Fall 2017
Class Schedule

WALLACE COMMUNITY COLLEGE

Dothan • Eufaula

Pre-Registration and Registration Dates

Wallace Campus in Dothan – Pg.15
Sparks Campus in Eufaula – Pg. 40

Classes Begin August 21

Apply Now and Preregister!
www.wallace.edu
Save Time!

Wallace Community College affords equal opportunity to all employees, students, and applicants for admission or employment regardless of race, color, gender, religion, national origin, age, or disability. The College will make reasonable accommodations for persons with disabilities.

This is a tentative class schedule. Wallace Community College reserves the right to make changes to the contents of this publication.

**For information regarding Gainful Employment disclosures, you may visit the following link on the Web site:
www.wallace.edu/programs_of_study/gainful_employment_ge_program_disclosures.aspx.**

Table of Contents

Web Registration Information 2
Advising and Preregistration 2
Fall 2017 Calendar 3
Graduation Information 3
Financial Aid Calendar 3
Disability Support Services (DSS) 3
Tuition and Fees Chart 4
Book Costs Information 4
Microsoft® Academic Alliance Information 4
Admission and Financial Aid Tips 5
Placement and Challenge Exam Procedures 5
Technology-Based Instruction Information (Online and Hybrid Courses) 6
GovNET 7
Online Classes 8-9
Mini-Term Class Schedule 10-14
Fall 2017 Registration Process—Wallace Campus 15
Wallace Campus Class Schedule 16-38
Wallace Campus Map 39
Fall 2017 Registration Process—Sparks Campus 40
Sparks Campus Class Schedule 41-46
Sparks Campus Map 47
Learning Resources Centers Hours 48
STARS Guide Information 48
Bookstore Hours 48
myWCC 49
Student ID Drive 49
The Writing Center 50
Book Buy-Back and Bundling Information 50
Final Exam Schedule 51
Computer Lab Printing Policy 51
Workforce Development Classes 52
Adult Education Class Schedule 53
Adult Education Opportunities 54
Sexual Misconduct Policy 55

WEB Registration

begins July 11, 5:00 p.m.

Web payment is encouraged for convenience and to avoid waiting in long lines!

Our Web payment process is easy: Students can pay online using Discover®, MasterCard®, or VISA®. Students with scholarships or grants that cover 100% tuition can also clear their charges on the Web.

All students MUST clear Business Office procedures to complete registration. Visit one of our teller windows to make sure you are clear.

Wallace Campus: Grimsley Hall *Sparks Campus: Administration Building*

Advising and Preregistration for Current Students

Graduates preregister on campus July 10.
Students with disabilities preregister on campus July 11.
Current recipients of VA education benefits preregister on campus July 11.
On-campus preregistration for all other current students is July 18.
Times may vary by location; see pages 11 and 35 for registration details.
Web registration opens for all students July 11 at 5:00 p.m.

Fall 2017 Calendar

August 9 ..... Tuition Deadline for Preregistered Students—4:00 p.m.
August 17-18 ..... Registration for Fall 2017
August 21 ..... CLASSES BEGIN
August 21-22 ..... Drop and Add; Late Registration; Late Fee Applies
October 13 ..... Intent to Graduate Forms for Spring 2018 Submission Deadline
October 13 ..... MID-TERM
October 13 ..... Registration for Second Mini-Term; End of First Mini-Term
October 16 ..... Second Mini-Term Begins; Drop and Add for Second Mini-Term
December 5 .....Last Day to Withdraw
December 11 - 15 ..... FINAL EXAMS
December 15 ..... End of Term

Ready to Graduate?

All students planning to graduate Spring term 2018 must file an Intent to Graduate form with the appropriate office by October 13.

Wallace Campus: Admissions and Records Office • Sparks Campus: Student Services Office

Fall 2017 Financial Aid Calendar

July 14	Deadline for advance pay for fall semester GI Bill applicants
August 24	Deadline for submitting **ALL** documents for Federal Pell Grant and SEOG processing to receive checks on **September 1**
September 1	Federal Pell Grant and SEOG checks disbursed by mail/direct deposit After the initial payroll (September 1), checks for late applicants will be disbursed by mail or direct deposit every two weeks.
December 7	Deadline for submitting **ALL** documents for Federal Pell Grant and SEOG processing to receive checks on last day of term, **December 15**
December 15	Federal Pell Grant and SEOG checks disbursed by mail/direct deposit to eligible students who have not received fall term awards

DISABILITY SUPPORT SERVICES (DSS)

Disability Support Services provides reasonable accommodations and services for qualified students with documented disabilities.

What is a disability? What does DSS do?

The Americans with Disabilities Act ,1990, defines a disability as a "mental or physical impairment which substantially limits one or more major life activities." Walking, eating, talking, breathing, writing, listening, and learning are examples of major life activities. If you have a documented impairment, you may be entitled to certain accommodations under the ADA.

What are "reasonable accommodations and services"?

Reasonable accommodations and services may include priority registration, extra time on tests, special seating arrangements, assistance with class notes, and/or alternate format materials (such as tape recorders, large print, or other adaptive technology) which meet the individual needs of the person with the disability.

Wallace Campus
Ryan Spry, Director, Student & Campus Services
Grimsley Hall, Room 116
Phone: 334-556-2587

Sparks Campus
Earl Bynum, Coordinator of Student Services
Building A, Room 11
Phone: 334-687-3543, Ext. 4270

Tuition and Fees

Effective fall semester 2017, tuition was adjusted to $119 per credit hour. Tuition will be adjusted $2 per credit hour each year thereafter. We encourage you to seek financial aid opportunities, including Pell Grant, Wallace Community College Foundation scholarships, and other avenues for assistance. Our financial aid counselors are ready to assist you.

Still the lowest price in town!

Semester Hours	In-State Tuition	Out-of State Tuition	Bond Surety Fee	Facility Fee	Special Building Fee	Technology Fee	Total In-State Tuition	Total Out-of-State Tuition
1	$119	$238	$1	$9	$8	$9	$146	$265
2	238	476	2	18	16	18	292	530
3	357	714	3	27	24	27	438	795
4	476	952	4	36	32	36	584	1,060
5	595	1,190	5	45	40	45	730	1,325
6	714	1,428	6	54	48	54	876	1,590
7	833	1,666	7	63	56	63	1,022	1,855
8	952	1,904	8	72	64	72	1,168	2,120
9	1,071	2,142	9	81	72	81	1,314	2,385
10	1,190	2,380	10	90	80	90	1,460	2,650
11	1,309	2,618	11	99	88	99	1,606	2,915
12	1,428	2,856	12	108	96	108	1,752	3,180
13	1,547	3,094	13	117	104	117	1,898	3,445
14	1,666	3,332	14	126	112	126	2,044	3,710
15	1,785	3,570	15	135	120	135	2,190	3,975
16	1,904	3,808	16	144	128	144	2,336	4,240
17	2,023	4,046	17	153	136	153	2,482	4,505
18	2,142	4,284	18	162	144	162	2,628	4,770
19	2,261	4,522	19	171	152	171	2,774	5,035
Total credit hours exceeding 19 must be approved by the Dean, Instructional Affairs.								
20	2,380	4,760	20	180	160	180	2,920	5,300
21	2,499	4,998	21	189	168	189	3,066	5,565
22	2,618	5,236	22	198	176	198	3,212	5,830
23	2,737	5,474	23	207	184	207	3,358	6,095
24	2,856	5,712	24	216	192	216	3,504	6,360

INTERNET CLASSES ARE $119 PER CREDIT HOUR, PLUS FEES.
Tuition and fees are subject to change at the beginning of any term as a result of state budget proration and other factors beyond College control. Out-of-state rates apply to Internet classes.

How much will my books cost?

Find out at www.wallace.edu/ocs

In compliance with the Higher Education Opportunity Act (HR 4137) Section 112 - Textbook Information, Wallace Community College now provides access to textbook pricing information in the online course schedule at the following link: www.wallace.edu/ocs. Simply select the appropriate course(s) and click "submit." A display window will appear with the selected courses listed. Textbook information is available by clicking the "view" link in the "Book" column. No password is required.

Wallace subscribes to Microsoft DreamSpark Premium™

Microsoft Imagine X

DreamSpark Premium is now Imagine X Premium! What does this mean for students? Students enrolled at WCC in a CIS class or who are CIS majors are eligible for free professional software directly from Microsoft! MS Office is available separately via student Microsoft Office365 account. WCC CIS students are taught how to use these tools and, through Imagine X Premium, can have the professional tools needed to start their IT career at no charge!! For more information contact Donna Petty, 334-556-2284, email dpetty@wallace.edu or a CIS instructor/advisor.

Admission and Financial Aid Tips

- Starting early is key! This ensures that all paperwork and financial aid are in place in time for registration. You can be admitted in advance.
- Complete an Application for Admission online or by submitting to any Student Affairs location.
- Provide appropriate identification documents to validate citizenship.
- Request transcripts/GED scores from all schools previously attended.
- Ensure that the Admissions and Financial Aid offices have your most current mailing address.
- Check your College e-mail regularly for important announcements.
- Sign and return Admission Agreement, indicating admission status, and provide any other requested documents.
- File early for financial aid! You may apply for federal assistance online by completing the Free Application for Federal Student Aid (FAFSA) at www.fafsa.ed.gov. The College financial aid code is **001018**.
- Check the College Web site at www.wallace.edu for scholarship information.
- Respond promptly to all correspondence from the Financial Aid Office. **Do not wait until registration to finalize your financial aid. It should be completed before you register for classes.**
- Take your placement exam prior to registration.
- Attend scheduled Student Orientation, Advising, and Registration (SOAR) session; meet with your advisor and register for classes.
- Pay tuition by appropriate deadline.

Placement and Challenge Exam Procedures

Students must schedule an appointment for the ACCUPLACER placement test via the RegisterBlast system.

On the **Wallace Campus**, students may schedule an appointment for the ACCUPLACER placement test by going to https://www.registerblast.com/wccmain/exam

On the **Sparks Campus**, students may schedule an appointment for the ACCUPLACER placement test by going to https://www.registerblast.com/wccsparks/exam

According to Alabama State Board of Education Policy 802.1, students may challenge English, math, and/or reading ACCUPLACER® placement scores by retesting one time only if first scores are unsatisfactory. A fee of $10 will be charged for each section of the test a student is retaking. Students must wait two weeks before being allowed to retest, and students must complete the free remediation program, ACCUPLACER Online Course and Practice Tests, which may be found at: http://www.longsdalepub.com/accuplacer. The school number is 68015 and school key is collegesuccess. Information on exemptions for the ACCUPLACER placement test may be found at http://www.wallace.edu/admissions/placement_testing.

Payment forms must be processed in the Business Office or appropriate designated office on each campus. Students must bring a receipt and a federal or state photo identification to the Test Center. For Test Center hours, contact the Wallace Campus at 334-983-3521 (Ext. 2296) or the Sparks Campus at 334-687-3543 (Ext. 4249).

Technology-Based Instruction
Information About Online and Hybrid Classes

Online Courses:

- An online course allows students to complete almost all of their course work without visiting campus.
- All course lecture, study materials, quizzes and assignments are completed online at a time convenient for the student.
- Course exams are taken on-campus.
- Instructors teaching online courses will announce exam dates on the first day of class by posting this information in the Blackboard Learning Management System.
- Requires completion of eLearning Training prior to registering. Login to Blackboard to access eLearning Training. Both online and hybrid courses are delivered over the Internet using the Blackboard Learning Management System. Blackboard can be accessed at courses.wallace.edu.

Hybrid Courses:

- A hybrid course allows students to complete half of their course work off-campus and meet on-campus during regularly scheduled class meetings for half of the course dates.
- Allows regular, face-to-face interaction with the instructor and other students.
- Course exams are taken on-campus during scheduled course meeting times.

Both online and hybrid courses are delivered over the Internet using the Blackboard Learning Management System. Blackboard can be accessed at courses.wallace.edu.

Fees and costs for online and hybrid courses:

- Online and hybrid courses are offered at the same tuition and fee rate as all other courses, there are no extra charges.
- In extenuating circumstances a student may apply for an off-campus proctor. Any costs associated with using an off-campus proctor are the responsibility of the student.
  - Off-campus exam approval is only given for military deployment, sudden illness or injury or other major life event.

Assistance with online and hybrid courses:

- Students can contact the WCC Helpdesk at:
  - CTC 127 on the Wallace Campus
  - 334-556-2464
  - helpdesk@wallace.edu

How much will my books cost?

Find out at www.wallace.edu/ocs

In compliance with the Higher Education Opportunity Act (HR 4137) Section 112 - Textbook Information, Wallace Community College now provides access to textbook pricing information in the online course schedule at the following link: www.wallace.edu/ocs. Simply select the appropriate course(s) and click "submit." A display window will appear with the selected courses listed. Textbook information is available by clicking the "view" link in the "Book" column. No password is required.

NEW! GovNET Makes WCC Technology Access Easier

Starting Summer 2017 Wallace introduced GovNET!!! GovNET is an account that allows you to access multiple systems at Wallace Community College using just a single username and password. Currently, the systems include Blackboard, student email, campus computers, and campus WiFi with the plan to expand this to more in the near future. Imagine one username and password to maintain for all those logins, wouldn't that make your school life easier?!

Some information <u>you must know</u> about your GovNET account:

- To retrieve your GovNET username, you will need to log into your myWCC account and complete the following steps:
  - Log into myWCC with your Student Number (mailed to you) and PIN which is your date of birth in six digit format (MMDDYY). Ex: 061492
    - Your PIN will require a change the first time you use it
  - Expand "Student Information Center" then "Student Information"
  - Click "View My Information" and your **<u>username</u>** will be the first part of your "Campus Email" **<u>before</u>** the @ sign.
    - Note: Email login requires the full email including @student.wallace.edu

- ***IMPORTANT: Before you can use your GovNET account for the first time,*** you must **SET** your password!!! We do not provide you a default password!
  - You need chose to "Reset Password" at **passwords.wallace.edu** or on the login screen of any College computer.
  - Enter your username
  - Answer the security questions with information found in myWCC
  - Set your password

- To set, or reset, your password you must know some basic information from your myWCC account.
  - We recommend verifying the information in your myWCC account frequently during your tenure here at WCC to make sure we have your current information.

- Remember, your password is your password. It is not recommended to share your password with anyone including parents, spouses, or anyone else.

More information is available at **www.wallace.edu/govnet** and we will update that page as more systems start using your GovNET account!!

In order to enroll in online classes, students must complete the WCC E-Learning training module. Please log in to Blackboard at courses.wallace.edu for more information.

ONLINE CLASSES

All online classes require on-campus exams.

Call No.	Course No.		Section	Course Name	Hours	Instructor
ART						
00529	ART	100	1N1	ART APPRECIATION	3	RAETZKE
00530	ART	100	1N2	ART APPRECIATION	3	RAETZKE
00531	ART	100	1N3	ART APPRECIATION	3	RAETZKE
BIOLOGY						
00903	BIO	103	1N1	PRINCIPLES OF BIOLOGY I W/LAB	4	FISCHER
				NOTE: ONLINE CLASS - FIVE ON-CAMPUS PROCTORED EXAMS		
00904	BIO	103	1N2	PRINCIPLES OF BIOLOGY I W/LAB	4	FISCHER
				NOTE: ONLINE CLASS - FIVE ON-CAMPUS PROCTORED EXAMS		
BUSINESS						
01003	BUS	100	1N1	INTRODUCTION TO BUSINESS	3	STAFF
01004	BUS	146	1N1	PERSONAL FINANCE	3	RASBERRY
01006	BUS	215	1N1	BUSINESS COMMUNICATION	3	STAFF
01010	BUS	241	1N1	PRINCIPLES OF ACCOUNTING I	3	KAMLEH
01011	BUS	242	1N1	PRINCIPLES OF ACCOUNTING II	3	STAFF
01014	BUS	248	1N1	MANAGERIAL ACCOUNTING	3	RASBERRY
01016	BUS	263	1N1	LEGAL & SOCIAL ENVIR BUSINESS	3	RASBERRY
01018	BUS	271	1N1	BUSINESS STATISTICS I	3	KAMLEH
01022	BUS	275	1N1	PRINCIPLES OF MANAGEMENT	3	STAFF
CHILD DEVELOPMENT						
02222	CHD	201	1N1	CHILD GROWTH & DEV PRINCIPLES	3	MURPH
02223	CHD	210	1N1	EXCEPTIONAL YOUNG CHILDREN	3	MURPH
COMPUTER AND INFORMATION SCIENCE						
01417	CIS	146	1N2	MICROCOMPUTER APPLICATIONS	3	RICH
01416	CIS	146	1N1	MICROCOMPUTER APPLICATIONS	3	MCCALLISTER
01418	CIS	146	1N3	MICROCOMPUTER APPLICATIONS	3	KELLY
01424	CIS	161	1N1	INTRO TO NETWORKING COMMUNICAT	3	KELLY
01425	CIS	185	1N1	COMPUTER ETHICS	3	SANDERS
01443	CIS	211	1N1	PRINCIPLES OF INFORMATION ASSURANCE	3	KELLY
01429	CIS	268	1N1	SOFTWARE SUPPORT	3	MCCALLISTER
01430	CIS	285	1N1	OBJECT-ORIENTED PROGRAMMING	3	MCCALLISTER
CRIMINAL JUSTICE						
01807	CRJ	178	1N1	NARCOTICS/DANGEROUS DRUGS	3	MCCARTY
01808	CRJ	230	1N1	CRIMINALISTICS	3	MCCARTY
ECONOMICS						
02203	ECO	231	1N1	PRINCIPLES OF MACROECONOMICS	3	SMITH
02205	ECO	232	1N1	PRINCIPLES OF MICROECONOMICS	3	SMITH
ENGLISH						
02768	ENG	101	1N2	ENGLISH COMPOSITION I	3	PADGETT
02742	ENG	101	1N1	ENGLISH COMPOSITION I	3	ESTES
02795	ENG	102	1N1	ENGLISH COMPOSITION II	3	STANFORD-BOWERS
02796	ENG	102	1N2	ENGLISH COMPOSITION II	3	STANFORD-BOWERS
02700	ENG	251	1N1	AMERICAN LITERATURE I	3	STANFORD-BOWERS
02772	ENG	252	1N1	AMERICAN LITERATURE II	3	STANFORD-BOWERS
02743	ENG	261	1N1	ENGLISH LITERATURE I	3	WALLACE
02745	ENG	262	1N1	ENGLISH LITERATURE II	3	WALLACE
				NOTE: INTERNET COURSE		
02748	ENG	271	1N1	WORLD LITERATURE I	3	ESTES
02750	ENG	272	1N1	WORLD LITERATURE II	3	BURKETT

ONLINE CLASSES (CONTINUED)

All online classes require on-campus exams

Call No.	Course No.		Section	Course Name	Hours	Instructor
HISTORY						
03501	HIS	101	1N1	HISTORY OF WEST CIV I	3	TURNER
03533	HIS	102	1N1	HISTORY OF WEST CIV II	3	WOODHAM
03540	HIS	201	1N1	UNITED STATES HISTORY I	3	DARBY
03547	HIS	201	1N2	UNITED STATES HISTORY I	3	KELLEY
03557	HIS	202	1N1	UNITED STATES HISTORY II	3	WOODHAM
HUMANITIES						
03606	HUM	101	1N1	INTRO TO HUMANITIES	3	DIXON
03609	HUM	102	1N1	INTRO TO HUMANITIES II	3	DIXON
LEADERSHIP						
38601	LDR	101	1N1	INTRO TO LEADERS: THEORY, CONT	3	SPRY
MATHEMATICS						
37126	MTH	091	1N1	DEVELOPMENTAL ALGEBRA I	4	MEADOWS
37128	MTH	092	1N1	DEVELOPMENTAL ALGEBRA II	4	RAY
37016	MTH	100	1N1	INTERMEDIATE COLLEGE ALGEBRA	3	RICH
37017	MTH	100	1N2	INTERMEDIATE COLLEGE ALGEBRA	3	CRIBBS
MUSIC						
05434	MUS	101	1N1	MUSIC APPRECIATION	3	STROUD
05435	MUS	101	1N2	MUSIC APPRECIATION	3	STROUD
05436	MUS	101	IN3	MUSIC APPRECIATION	3	HUNTER
OFFICE ADMINISTRATION						
05901	OAD	101	1N1	BEGINNING KEYBOARDING	3	STAFF
05904	OAD	125	1N1	WORD PROC ON MICROCOMPUTER	3	GREENE
ORIENTATION						
11253	ORI	101	1N1	ORIENTATION TO COLLEGE	1	JOHNSON
11293	ORI	101	1N1	ORIENTATION TO COLLEGE	1	JOHNSON
11294	ORI	101	1N1	ORIENTATION TO COLLEGE	1	JOHNSON
11291	ORI	105	1N1	ORIENTATION AND STUDENT SUCCES	3	KELLEY
PHILOSOPHY						
06401	PHL	206	1N1	ETHICS AND SOCIETY	3	BOOZER
06402	PHL	206	1N2	ETHICS AND SOCIETY	3	BOOZER
PHYSICAL SCIENCE						
06501	PHS	112	1N1	PHYSICAL SCIENCE II W/LAB	4	MCCARTY
				NOTE: ONLINE CLASS-4 ON-CAMPUS PROCTORED EXAMS		
PSYCHOLOGY						
06901	PSY	200	1N1	GENERAL PSYCHOLOGY	3	ROSS
06902	PSY	200	1N2	GENERAL PSYCHOLOGY	3	PAYNE
06903	PSY	200	1N3	GENERAL PSYCHOLOGY	3	STAFF
06929	PSY	210	1N1	HUMAN GROWTH & DEVELOPMENT	3	ROSS
06930	PSY	210	1N2	HUMAN GROWTH & DEVELOPMENT	3	PAYNE
06931	PSY	210	1N3	HUMAN GROWTH & DEVELOPMENT	3	STAFF
SOCIOLOGY						
07801	SOC	200	1N1	INTRO TO SOCIOLOGY	3	GRIFFEY
07802	SOC	200	1N2	INTRO TO SOCIOLOGY	3	GRIFFEY

FIRST MINI-TERM CLASS SCHEDULE

WALLACE CAMPUS

Call No.	Course No.	Section	Course Name	Hours	Times		Days	Place	Instructor
AIR CONDITIONING/REFRIGERATION									
00111	ACR 111	1M1	REFRIGERATION PRINCIPLES	3	07:30A	10:40A	MW	ACR 1	HESTER
					11:30A	12:30P	MW	ACR 1	
			NOTE: FIRST MINI - MEETS 8/21-10/13 ONLY						
00112	ACR 123	1M1	HVACR ELECTRICAL COMPONENTS	3	07:30A	11:40A	TR	ACR 1	HESTER
			NOTE: FIRST MINI - MEETS 8/21-10/13 ONLY						
ART									
00533	ART 100	1M2	ART APPRECIATION	3	09:25A	10:40A	MTWR	CY 110	BELL
			NOTE: FIRST MINI - MEETS 8/21-10/13 ONLY						
BIOLOGY									
00956	BIO 103	1M1	PRINCIPLES OF BIOLOGY I W/LAB	4	08:00A	10:15A	MTWR	S 102	BRADLEY
			NOTE: FIRST MINI TERM: MEETS 8/21-10/13						
00958	BIO 103	1M2	PRINCIPLES OF BIOLOGY I W/LAB	4	08:30A	10:45A	MTWR	S L1	
SONANSTINE									
			NOTE: FIRST MINI TERM: MEETS 8/21-10/13						
			NOTE: SECOND MINI TERM: MEETS 10/16-12/15						
00960	BIO 103	1M3	PRINCIPLES OF BIOLOGY I W/LAB	4	11:30A	01:45P	MW	S 200	TOLAR
					10:50A	01:05P	TR	S 200	
			NOTE: FIRST MINI TERM: MEETS 8/21-10/13						
			NOTE: SECOND MINI TERM: MEETS 10/16-12/15						
00962	BIO 103	1M4	PRINCIPLES OF BIOLOGY I W/LAB	4	11:30A	01:45P	MW	S 101	DANNER
					10:50A	01:05P	TR	S 101	
			NOTE: FIRST MINI TERM: MEETS 8/21-10/13						
00965	BIO 103	1MH1	PRINCIPLES OF BIOLOGY I W/LAB	4	01:15P	03:30P	TR	S 101	DANNER
			NOTE: HYBRID COURSE: FIRST MINI TERM - MEETS 8/21-10/13						
COMPUTER AND INFORMATION SCIENCE									
01407	CIS 146	1MH1	MICROCOMPUTER APPLICATIONS	3	11:30A	12:45P	MW	CTC 141	MCDANIEL
			NOTE: HYBRID: FIRST MINI - MEETS 08/21-10/13						
01408	CIS 146	1MH2	MICROCOMPUTER APPLICATIONS	3	09:25A	10:40A	TR	CTC 125	KELLY
			NOTE: HYBRID: FIRST MINI - MEETS 08/21-10/13						
01409	CIS 146	1MH3	MICROCOMPUTER APPLICATIONS	3	10:50A	12:05P	TR	CTC 125	KELLY
			NOTE: HYBRID: FIRST MINI - MEETS 08/21-10/13						
01412	CIS 146	1MH51	MICROCOMPUTER APPLICATIONS	3	05:45P	07:00P	MW	CTC 141	MCDANIEL
			NOTE: HYBRID: FIRST MINI - MEETS 08/21-10/13						
EMERGENCY MEDICAL SERVICES									
02609	EMS 100	1M1	CARDIO RESUSCITATION I	1	01:00P	05:30P	SU	HS 138B	STAFF
					08:00A	05:30P	SA	HS 138B	
			NOTE: MEETS 8/26 AND 8/27 ONLY						
02610	EMS 100	1M2	CARDIO RESUSCITATION I	1	01:00P	05:30P	SU	HS 139C	FEGGINS
					08:00A	05:30P	SA	HS 139C	
			NOTE: MEETS 8/26 AND 8/27 ONLY						
02611	EMS 100	1M3	CARDIO RESUSCITATION I	1	02:00P	08:30P	F	HS 138B	BURKE
			NOTE: MEETS 8/25 AND 9/1 ONLY						
02612	EMS 100	1M4	CARDIO RESUSCITATION I	1	02:00P	08:30P	F	HS 139C	STAFF
			NOTE: MEETS 8/25 AND 9/1 ONLY						
02613	EMS 100	1M5	CARDIO RESUSCITATION I	1	08:00A	12:30P	F	HS 138B	BURKE
			NOTE: MEETS 8/25, 9/1, AND 9/8 ONLY						
02614	EMS 100	1M6	CARDIO RESUSCITATION I	1	08:00A	12:30P	F	HS 139C	STAFF
02615	EMS 100	1M7	CARDIO RESUSCITATION I	1	01:00P	05:30P	SU	HS 138B	FEGGINS
					08:00A	05:30P	SA	HS 138B	
			NOTE: MUST SEE INSTRUCTOR BY 8/25/17						
02616	EMS 100	1M9	CARDIO RESUSCITATION I	1	12:30P	05:00P	TR	HS 139C	BURKE
			NOTE: MEETS 8/22, 8/24, AND 8/29 ONLY						
02617	EMS 100	1M10	CARDIO RESUSCITATION I	1	04:00P	08:30P	MW	HS 139C	STAFF
			NOTE: MEETS 8/21, 8/23, AND 8/28 ONLY						
ENGLISH									
002733	ENG 101	H1M1	ENGLISH COMPOSITION I	3	11:30A	12:45P	MW	WH 221	ESTES
			NOTE: HYBRID COURSE: FIRST MINI - MEETS 8/21-10/13 ONLY						

FIRST MINI-TERM CLASS SCHEDULE

WALLACE CAMPUS

Call No.	Course No.	Section	Course Name	Hours	Times		Days	Place		Instructor
02734	ENG 101	1M1	ENGLISH COMPOSITION I NOTE: FIRST MINI - MEETS 8/21-10/13 ONLY	3	02:15P	04:45P	MW	S	205	SIMPKINS
02735	ENG 101	1M2	ENGLISH COMPOSITION I NOTE: FIRST MINI - MEETS 8/21-10/13 ONLY	3	11:30A	12:45P	MTWR	S	205	STAFF
02737	ENG 101	1M3	ENGLISH COMPOSITION I NOTE: FIRST MINI - MEETS 8/21 - 10/13 ONLY	3	08:00A	09:15A	MTWR	S	205	STAFF
02738	ENG 101	1M4	ENGLISH COMPOSITION I NOTE: FIRST MINI - MEETS 8/21-10/13 ONLY	3	09:25A	10:40A	MTWR	S	205	STAFF
02739	ENG 101	1M5	ENGLISH COMPOSITION I NOTE: FIRST MINI - MEETS 8/21-10/13 ONLY	3	01:00P	02:15P	MTWR	S	205	PAYNE
02741	ENG 101	1M6	ENGLISH COMPOSITION I NOTE: FIRST MINI - MEETS 8/21-10/13 ONLY	3	01:00P	02:15P	MTWR	CAS	132	JOHNSON
HISTORY										
03502	HIS 101	1M1	HISTORY OF WEST CIV I NOTE: FIRST MINI TERM - MEETS 8/21-10/13	3	09:25A	10:40A	MTWR	CY	162	DARBY
03529	HIS 101	1M2	HISTORY OF WEST CIV I NOTE: FIRST MINI TERM - MEETS 8/22-10/14	3	01:00P	02:15P	MTWR	CY	162	STAFF
MATHEMATICS										
37025	MTH 100	1M1	INTERMEDIATE COLLEGE ALGEBRA NOTE: FIRST MINI - MEETS 8/21-10/13	3	08:00A	09:15A	MTWR	CTC	138	STEVENS
37026	MTH 100	1M2	INTERMEDIATE COLLEGE ALGEBRA NOTE: FIRST MINI - MEETS 08/21-10/13	3	09:25A	10:40A	MTWR	CTC	138	MEADOWS
37027	MTH 100	1M3	INTERMEDIATE COLLEGE ALGEBRA NOTE: FIRST MINI - MEETS 08/21-10/13	3	01:00P 12:15P	02:15P 01:30P	MW TR	CTC	138	SNELL
MUSIC										
05419	MUS 101	1M2	MUSIC APPRECIATION NOTE: FIRST MINI TERM - MEETS 8/21-10/13 ONLY	3	08:00A	09:15A	MTWR	CH	424	PAOLETTI
05421	MUS 101	1M1	MUSIC APPRECIATION NOTE: FIRST MINI TERM - MEETS 8/21-10/13 ONLY	3	08:00A	09:15A	MTWR	CH	424	PAOLETTI
05433	MUS 101	1M1N1	MUSIC APPRECIATION NOTE: INTERNET COURSE:FIRST MINI TERM - MEETS 8/21-10/13 NOTE: CLINICAL - 9/15-11/10	3	TBA		TBA			HUNTER
ORIENTATION										
11287	ORI 105	H1M1	ORIENTATION AND STUDENT SUCCES NOTE: HYBRID COURSE: FIRST MINI - MEETS 8/21-10/13	3	09:25A	11:55A	F	RH	110	KELLEY
PSYCHOLOGY										
006905	PSY 200	1M1	GENERAL PSYCHOLOGY NOTE: FIRST MINI TERM - MEETS 8/21-10/13 ONLY	3	09:25A	10:40A	MTWR	CY	156	STAFF
06923	PSY 200	5021M	GENERAL PSYCHOLOGY NOTE: FIRST MINI TERM - MEETS 8/21-10/13	3	07:10P	08:25P	MTWR	CY	156	STAFF
SPEECH										
08004	SPH 107	H1M1	FUND PUBLIC SPEAKING NOTE: HYBRID: FIRST MINI TERM - MEETS 8/21-10/13	3	09:25A	10:40A	MW	CY	111	GRANBERRY
08006	SPH 107	H1M2	FUND PUBLIC SPEAKING NOTE: HYBRID: FIRST MINI TERM - MEETS 8/21-10/13	3	11:30A	12:45P	MW	CY	111	GRANBERRY
08007	SPH 107	H1M3	FUND PUBLIC SPEAKING NOTE: HYBRID: FIRST MINI TERM - MEETS 8/21-10/13	3	01:00P	02:15P	MW	CY	111	GRANBERRY

SECOND MINI-TERM CLASS SCHEDULE

WALLACE CAMPUS

Call No.	Course No.	Section	Course Name	Hours	Times		Days	Place	Instructor
AIR CONDITIONING/REFRIGERATION									
00114	ACR 112	2M1	HVAC/SERVICE PROCEDURES	3	07:30A	10:40A	MW	ACR 1	HESTER
					11:30A	12:30P	MW	ACR 1	
00113	ACR 121	2M1	PRIN OF ELECTRICITY FOR HVACR	3	07:30A	11:40A	TR	ACR 1	HESTER
ART									
00535	ART 100	2M2	ART APPRECIATION	3	09:25A	10:40A	MTWR	CY 110	BELL
			NOTE: SECOND MINI TERM - MEETS 10/16-12/15 ONLY						
BIOLOGY									
00957	BIO 103	2M1	PRINCIPLES OF BIOLOGY I W/LAB	4	08:00A	10:15A	MTWR	S 102	BRADLEY
			NOTE: SECOND MINI TERM: MEETS 10/16-12/15						
00959	BIO 103	2M2	PRINCIPLES OF BIOLOGY I W/LAB	4	08:30A	10:45A	MTWR	S L1	
SONANSTINE									
			NOTE: SECOND MINI TERM: MEETS 10/16-12/15						
00961	BIO 103	2M3	PRINCIPLES OF BIOLOGY I W/LAB	4	11:30A	01:45P	MW	S 200	TOLAR
					10:50A	01:05P	TR	S 200	
			NOTE: SECOND MINI TERM: MEETS 10/16-12/15						
00963	BIO 103	2M4	PRINCIPLES OF BIOLOGY I W/LAB	4	11:30A	01:45P	MW	S 101	DANNER
					10:50A	01:05P	TR	S 101	
			NOTE: SECOND MINI TERM: MEETS 10/16-12/15						
COMPUTER AND INFORMATION SCIENCE									
01410	CIS 146	2MH1	MICROCOMPUTER APPLICATIONS	3	09:25A	10:40A	MW	CTC 133	STAFF
			NOTE: HYBRID: SECOND MINI - MEETS 10/16-12/15						
01411	CIS 146	2MH2	MICROCOMPUTER APPLICATIONS	3	10:50A	12:05P	TR	CTC 141	MCDANIEL
			NOTE: HYBRID: SECOND MINI - MEETS 10/16-12/15						
01413	CIS 146	2MH51	MICROCOMPUTER APPLICATIONS	3	05:45P	07:00P	MW	CTC 141	MCDANIEL
			NOTE: HYBRID: SECOND MINI - MEETS 10/16-12/15						
ENGLISH									
02736	ENG 101	H2M1	ENGLISH COMPOSITION I	3	11:30A	12:45P	MW	WH 221	ESTES
			NOTE: HYBRID COURSE-SECOND MINI-MEETS 10/16-12/15 ONLY						
02793	ENG 102	H2M2	ENGLISH COMPOSITION II	3	01:00P	02:15P	MW	WH 221	ESTES
			NOTE: HYBRID COURSE: SECOND MINI - MEETS 10/16-12/15						
02794	ENG 102	H2M1	ENGLISH COMPOSITION II	3	11:30A	12:45P	MW	WH 124	STANFORD-
BOWERS									
			NOTE: HYBRID COURSE:SECOND MINI - MEETS 10/16-12/15 ONLY						
02797	ENG 102	2M1	ENGLISH COMPOSITION II	3	02:15P	04:45P	MW	WH 120	SIMPKINS
			NOTE: SECOND MINI TERM - MEETS 10/16-12/15						
HISTORY									
03534	HIS 102	2M1	HISTORY OF WEST CIV II	3	09:25A	10:40A	MTWR	CY 162	DARBY
			NOTE: SECOND MINI TERM - MEETS 10/16-12/15						
03536	HIS 102	2M2	HISTORY OF WEST CIV II	3	01:00P	02:15P	MTWR	CY 162	STAFF
			NOTE: SECOND MINI TERM - MEETS 10/16-12/15						
MATHEMATICS									
37110	MTH 090	2M1	BASIC MATHEMATICS	3	01:00P	02:15P	MTWR	CAS 116	STAFF
			NOTE: SECOND MINI TERM - MEETS 10/16-12/15						
37111	MTH 091	2M1	DEVELOPMENTAL ALGEBRA I	4	01:00P	02:45P	MTWR	CAS 116	STAFF
			NOTE: SECOND MINI TERM - MEETS 10/16-12/15						
37112	MTH 092	2M1	DEVELOPMENTAL ALGEBRA II	4	01:00P	02:45P	MTWR	CAS 116	STAFF
			NOTE: SECOND MINI TERM - MEETS 10/16-12/15						
37028	MTH 100	2M1	INTERMEDIATE COLLEGE ALGEBRA	3	08:00A	09:15A	MTWR	CTC 138	STEVENS
			NOTE: SECOND MINI - MEETS 10/16-12/15						
37029	MTH 100	2M2	INTERMEDIATE COLLEGE ALGEBRA	3	09:25A	10:40A	MTWR	CTC 138	MEADOWS
			NOTE: SECOND MINI - MEETS 10/16-12/15						
37030	MTH 100	2M3	INTERMEDIATE COLLEGE ALGEBRA	3	01:00P	02:15P	MW	CTC 138	SNELL
					12:15P	01:30P	TR		
			NOTE: SECOND MINI - MEETS 10/16-12/15						

SECOND MINI-TERM CLASS SCHEDULE

WALLACE CAMPUS

Call No.	Course No.	Section	Course Name	Hours	Times		Days	Place		Instructor
MUSIC										
05422	MUS 101	H2M1	MUSIC APPRECIATION	3	08:00A	09:15A	MW	CH	424	SHIRLEY
			NOTE: HYBRID: SECOND MINI TERM - MEETS 10/16-12/15							
			NOTE: CLINICAL - 9/5-11/14							
ORIENTATION										
11226	ORI 101	2MH1	ORIENTATION TO COLLEGE	1	08:00A	11:50A	F	RH	110	GRANBERRY
			NOTE: HYBRID: SECOND MINI TERM, MEETS 10/27 & 11/3							
11290	ORI 105	H2M1	ORIENTATION AND STUDENT SUCCES	3	09:25A	11:55A	F	RH	110	STAFF
			NOTE: HYBRID COURSE:SECOND MINI - MEETS 10/16-12/15							
PSYCHOLOGY										
06906	PSY 200	2M1	GENERAL PSYCHOLOGY	3	09:25A	10:40A	MTWR	CY	156	STAFF
			NOTE: SECOND MINI TERM: MEETS 10/16-12/15 ONLY							
06924	PSY 200	5022M	GENERAL PSYCHOLOGY	3	07:10P	08:25P	MTWR	CY	156	STAFF
			NOTE: SECOND MINI TERM - MEETS 10/16-12/15							
SPEECH										
08009	SPH 107	H2M2	FUND PUBLIC SPEAKING	3	11:30A	12:45P	MW	CY	111	GRANBERRY
			NOTE: HYBRID: SECOND MINI TERM - MEETS 10/16-12/15							

FIRST MINI-TERM CLASS SCHEDULE

Sparks Campus

Call No.	Course No.	Section	Course Name	Hours	Times		Days	Place		Instructor
AIR CONDITIONING/REFRIGERATION										
00106	ACR 111	1MEF1	REFRIGERATION PRINCIPLES	3	08:00A	10:40A	MW	E	1	BRABHAM
					11:30A	01:00P	MW	E	1	
00107	ACR 123	1MEF1	HVACR ELECTRICAL COMPONENTS	3	08:00A	12:00P	TR	E	1	BRABHAM
ENGLISH										
02766	ENG 101	EF1M6	ENGLISH COMPOSITION I	3	05:45P	07:00P	MTWR	D	1	ZORN
			NOTE: FIRST MINI - MEETS 8/21-10/13 ONLY							
MUSIC										
05433	MUS 101	1M1N1	MUSIC APPRECIATION	3	TBA		TBA			HUNTER
			NOTE: INTERNET COURSE:FIRST MINI TERM - MEETS 8/21-10/13							
PSYCHOLOGY										
06925	PSY 200	EF1M1	GENERAL PSYCHOLOGY	3	11:30A	12:45P	MTWR			STAFF
			NOTE: FIRST MINI TERM: MEETS 8/21-10/13 ONLY							
SPEECH/RHETORICAL STUDIES										
08022	SPH 107	HEF1M	FUND PUBLIC SPEAKING	3	01:00P	02:15P	MW	A	9	LANE
			NOTE: HYBRID: FIRST MINI TERM - MEETS 8/21-10/13							

SECOND MINI-TERM CLASS SCHEDULE

Sparks Campus

Call No.	Course No.	Section	Course Name	Hours	Times		Days	Place		Instructor
AIR CONDITIONING/REFRIGERATION										
00109	ACR 112	2MEF1	HVAC/SERVICE PROCEDURES	3	08:00A	10:40A	MW	E	1	BRABHAM
					11:30A	01:00P	MW	E	1	
00108	ACR 121	2MEF1	PRIN OF ELECTRICITY FOR HVACR	3	08:00A	12:00P	TR	E	1	BRABHAM
ENGLISH										
02769	ENG 102	EF2M6	ENGLISH COMPOSITION II	3	05:45P	07:00P	MTWR	D	1	ZORN
			NOTE: SECOND MINI TERM - MEETS 10/16-12/15 ONLY							
SPEECH/RHETORICAL STUDIES										
08023	SPH 107	HEF2M	FUND PUBLIC SPEAKING	3	01:00P	02:15P	MW	A	9	LANE
			NOTE: HYBRID: SECOND MINI TERM - MEETS 8/21-12/15							

Fall 2017 Registration for the Wallace Campus

Web registration opens for all students July 11 at 5:00 p.m. and continues through August 22.
A $25 late fee applies to all students registering August 21-22.

CURRENTLY ENROLLED STUDENTS

Advising	Currently enrolled students are encouraged to schedule appointments with advisors by **July 6**, for advising and Web authorization. Students who have been authorized for Web registration are encouraged to use the Web registration process at www.wallace.edu, myWCC.	Students uncertain of advisor's name may inquire at Enrollment Services in Grimsley Hall or myWCC.	
Preregistration for Graduates		July 10	8:00 a.m. - 6:00 p.m.
Preregistration for Current Recipients of VA Education Benefits		July 11	8:00 a.m. - 4:00 p.m.
Preregistration for Students with Disabilities		July 11	8:00 a.m. - 4:00 p.m.
Web Registration Workshop - Wallace Hall, Room 207		July 12	10:00 a.m. - 4:00 p.m.
Preregistration for Currently Enrolled Students		July 18	8:00 a.m. - 6:00 p.m.
Tuition	Tuition and fees for preregistered students must be paid by **4:00 p.m., August 9**. After this time, tuition is due on completion of registration.	Students who have preregistered, including those with financial aid, must pay tuition and fees on time. Students may pay tuition at any College location or on the Web. If tuition and fees are not paid by this date, schedules will be voided, and students must reregister **August 17-18** or during late registration, **August 21-22**. A fee of $25 will be charged for late registration.	

CURRENT, TRANSFER, TRANSIENT, AND NEW STUDENTS WHO DID NOT PREREGISTER

Regular Registration	August 17 August 18	8:00 a.m. - 6:30 p.m. 8:00 a.m. - 12:00 noon	This registration period is for anyone who did not complete preregistration or who did not pay by **4:00 p.m., August 9.**
Late Registration	August 21-22	8:00 a.m. - 6:30 p.m.	A $25 late fee applies.
Drop and Add	August 21-22	8:00 a.m. - 6:30 p.m.	Report to Grimsley Hall, Room 125, to complete drop and add forms.
Senior Adults	August 21	8:00 a.m. - 6:30 p.m.	Students who have not applied for admission and continuing students should report to Enrollment Services in Grimsley Hall.

NEW STUDENTS

Student Orientation, Advising, and Registration (SOAR)	New student advising and preregistration sessions will be scheduled by Admissions and Records personnel via letter of invitation.
Placement Testing	Placement tests are required for all new students unless they meet exemption criteria as stated in the College catalog. Students must schedule an appointment for the placement test via the RegisterBlast system. Students may schedule an appointment for placement tests by going to https://www.registerblast.com/wccmain/exam. To take placement tests, students are required to know their Wallace Community College student number, bring a valid driver's license or state-issued identification card, and schedule an appointment to take the placement test. Students may retest once per academic year. Retest fee is $10 per subject area. Students are required to wait two-weeks before being allowed to retest, and must complete the free remediation program, which may be found at http://www.longsdalepub.com/accuplacer, using the school number 68015 and school key "collegesuccess". For more information, contact Testing Office at 334-556-2296.
Tuition Payment	Tuition and fees are calculated on completion of advising and preregistration. Students have the option of paying tuition and fees anytime **before 4:00 p.m., August 9**. Students who preregister but fail to pay tuition and fees by the noted deadline will be removed from the computer and are at risk of losing their class selections. If you are dropped for nonpayment, you must reregister **August 17-18** or during late registration, **August 21-22**. A fee of $25 is required for late registration, **August 21-22**. All students, including those with scholarships and financial aid, must clear Business Office procedures to complete registration.

WALLACE CAMPUS CLASS SCHEDULE

How much will my books cost?

Find out at www.wallace.edu/ocs

In compliance with the Higher Education Opportunity Act (HR 4137) Section 112 - Textbook Information, Wallace Community College now provides access to textbook pricing information in the online course schedule at the following link: www.wallace.edu/ocs. Simply select the appropriate course(s) and click "submit." A display window will appear with the selected courses listed. Textbook information is available by clicking the "view" link in the "Book" column. No password is required.

Call No.	Course No.	Section	Course Name	Hours	Times		Days	Place	Instructor
AIR CONDITIONING/REFRIGERATION									
00111	ACR 111	1M1	REFRIGERATION PRINCIPLES	3	07:30A	10:40A	MW	ACR 1	HESTER
					11:30A	12:30P	MW	ACR 1	
			FIRST MINI - MEETS 8/21-10/13 ONLY						
00114	ACR 112	2M1	HVAC/SERVICE PROCEDURES	3	07:30A	10:40A	MW	ACR 1	HESTER
					11:30A	12:30P	MW	ACR 1	
			SECOND MINI - MEETS 10/16-12/15 ONLY						
00112	ACR 123	1M1	HVACR ELECTRICAL COMPONENTS	3	07:30A	11:40A	TR	ACR 1	HESTER
			FIRST MINI - MEETS 8/21-10/13 ONLY						
00113	ACR 121	2M1	PRIN OF ELECTRICITY FOR HVACR	3	07:30A	11:40A	TR	ACR 1	HESTER
			SECOND MINI - MEETS 10/16-12/15 ONLY						
ART									
00518	ART 100	1	ART APPRECIATION	3	11:30A	12:45P	MW	CY 110	SCHMIDT
00519	ART 100	2	ART APPRECIATION	3	01:00P	02:15P	MW	CY 110	SCHMIDT
00520	ART 100	3	ART APPRECIATION	3	02:25P	03:40P	MW	CY 110	SCHMIDT
00522	ART 100	4	ART APPRECIATION	3	10:50A	12:05P	TR	CY 110	BELL
00533	ART 100	1M2	ART APPRECIATION	3	09:25A	10:40A	MTWR	CY 110	BELL
			NOTE: FIRST MINI - MEETS 8/21-10/13 ONLY						
00535	ART 100	2M2	ART APPRECIATION	3	09:25A	10:40A	MTWR	CY 110	BELL
			NOTE: SECOND MINI TERM - MEETS 10/16-12/15 ONLY						
00521	ART 100	501	ART APPRECIATION	3	05:45P	07:00P	MW	CY 110	SCHMIDT
00529	ART 100	1N1	ART APPRECIATION	3	TBA		TBA		RAETZKE
			NOTE: INTERNET COURSE						
00530	ART 100	1N2	ART APPRECIATION	3	TBA		TBA		RAETZKE
			NOTE: INTERNET COURSE						
00531	ART 100	1N3	ART APPRECIATION	3	TBA		TBA		RAETZKE
			NOTE: INTERNET COURSE						
00523	ART 113	1	DRAWING I W/LAB	3	11:30A	12:45P	MW	CY 117	BELL
00524	ART 133	1	CERAMICS I W/LAB	3	12:15P	01:30P	TR	CY 115	BELL
00526	ART 175	1	DIGITAL PHOTOGRAPHY	3	01:45P	03:00P	TR	CY 118	SCHMIDT
00527	ART 253	1	GRAPHIC DESIGN I W/LAB	3	10:50A	12:05P	TR	CY 118	SCHMIDT
00528	ART 275	1	ADVANCED DIGITAL PHOTOGRAPHY	3	01:45P	03:00P	TR	CY 118	SCHMIDT
AUTOMOTIVE TECHNOLOGY									
00601	ASE 101	1	FUND OF AUTOMOTIVE TECHNOL	3	09:20A	10:50A	MW	36 105	WARREN
					11:20A	12:05P	MW	36 105	
00606	ASE 112	1	ELECTRICAL FUNDAMENTALS	3	12:35P	02:40P	MW	14 1	ODOM
00608	ASE 121	1	BRAKING SYSTEMS	3	12:00P	01:50P	TR	14 1	ODOM
					02:00P	02:45P	TR	14 1	
00609	ASE 122	1	STEERING AND SUSPENSION	3	08:15A	10:20A	TR	14 1	ODOM
					10:30A	11:15A	TR	14 1	
00603	ASE 124	1	AUTOMOTIVE ENGINES	3	01:00P	02:50P	TR	36 105	WARREN
					03:00P	04:05P	TR	36 105	
00605	ASE 130	1	DRIVETRAIN & AXLES	3	09:20A	10:50A	TR	36 105	WARREN
					11:20A	12:05P	TR	36 105	
00602	ASE 133	1	MOTOR VEHICLE AIR CONDITIONING	3	01:00P	02:50P	MW	36 105	WARREN
					03:00P	04:05P	MW	36 105	
00604	ASE 191	2	CO-OP	2	TBA		TBA		WARREN
00610	ASE 191	1	CO-OP	2	TBA		TBA		ODOM
00607	ASE 246	1	AUTOMOTIVE EMISSIONS	3	09:20A	10:50A	MW	14 1	ODOM
					11:20A	12:05P	MW	14 1	

Call No.	Course No.	Section	Course Name	Hours	Times		Days	Place		Instructor
BIOLOGY										
00946	BIO 103	1	PRINCIPLES OF BIOLOGY I W/LAB	4	08:00A	10:15A	TR	S	100	FISCHER
00947	BIO 103	2	PRINCIPLES OF BIOLOGY I W/LAB	4	08:00A	10:15A	TR	S	103	ROBISON
00948	BIO 103	3	PRINCIPLES OF BIOLOGY I W/LAB	4	08:30A	10:45A	MW	S	103	ROBISON
00949	BIO 103	4	PRINCIPLES OF BIOLOGY I W/LAB	4	11:30A	01:45P	MW	S	103	ROBISON
00950	BIO 103	5	PRINCIPLES OF BIOLOGY I W/LAB	4	01:15P	03:30P	TR	S	L1	SONANSTINE
00951	BIO 103	6	PRINCIPLES OF BIOLOGY I W/LAB	4	02:25P	04:40P	MW	S	L1	SONANSTINE
00956	BIO 103	1M1	PRINCIPLES OF BIOLOGY I W/LAB	4	08:00A	10:15A	MTWR	S	102	BRADLEY
			NOTE: FIRST MINI TERM: MEETS 8/21-10/13							
00957	BIO 103	2M1	PRINCIPLES OF BIOLOGY I W/LAB	4	08:00A	10:15A	MTWR	S	102	BRADLEY
			NOTE: SECOND MINI TERM: MEETS 10/16-12/15							
00958	BIO 103	1M2	PRINCIPLES OF BIOLOGY I W/LAB	4	08:30A	10:45A	MTWR	S	L1	SONANSTINE
			NOTE: FIRST MINI TERM: MEETS 8/21-10/13							
00959	BIO 103	2M2	PRINCIPLES OF BIOLOGY I W/LAB	4	08:30A	10:45A	MTWR	S	L1	SONANSTINE
			NOTE: SECOND MINI TERM: MEETS 10/16-12/15							
00960	BIO 103	1M3	PRINCIPLES OF BIOLOGY I W/LAB	4	11:30A	01:45P	MW	S	200	TOLAR
					10:50A	01:05P	TR	S	200	
			NOTE: FIRST MINI TERM: MEETS 8/21-10/13							
00961	BIO 103	2M3	PRINCIPLES OF BIOLOGY I W/LAB	4	11:30A	01:45P	MW	S	200	TOLAR
					10:50A	01:05P	TR	S	200	
			NOTE: SECOND MINI TERM: MEETS 10/16-12/15							
00962	BIO 103	1M4	PRINCIPLES OF BIOLOGY I W/LAB	4	11:30A	01:45P	MW	S	101	DANNER
					10:50A	01:05P	TR	S	101	
			NOTE: FIRST MINI TERM: MEETS 8/21-10/13							
00963	BIO 103	2M4	PRINCIPLES OF BIOLOGY I W/LAB	4	11:30A	01:45P	MW	S	101	DANNER
					10:50A	01:05P	TR	S	101	
			NOTE: SECOND MINI TERM: MEETS 10/16-12/15							
00965	BIO 103	1MH1	PRINCIPLES OF BIOLOGY I W/LAB	4	01:15P	03:30P	TR	S	101	DANNER
			NOTE: HYBRID COURSE: FIRST MINI TERM - MEETS 8/21-10/13							
00952	BIO 103	501	PRINCIPLES OF BIOLOGY I W/LAB	4	05:45P	08:00P	TR	S	102	BRANTLEY
00953	BIO 103	502	PRINCIPLES OF BIOLOGY I W/LAB	4	05:45P	08:00P	MW	S	101	WEATHERS
00903	BIO 103	1N1	PRINCIPLES OF BIOLOGY I W/LAB	4	TBA		TBA			FISCHER
			NOTE: ONLINE CLASS - FIVE ON-CAMPUS PROCTORED EXAMS							
00904	BIO 103	1N2	PRINCIPLES OF BIOLOGY I W/LAB	4	TBA		TBA			FISCHER
			NOTE: ONLINE CLASS - FIVE ON-CAMPUS PROCTORED EXAMS							
00966	BIO 104	1	PRINCIPLES OF BIOLOGY II W/LAB	4	11:30A	02:15P	MW	S	102	BRADLEY
00968	BIO 201	1	HUMAN ANAT&PHYSIOL I W/LAB	4	08:00A	10:15A	MW	S	101	DANNER
00969	BIO 201	2	HUMAN ANAT&PHYSIOL I W/LAB	4	08:00A	10:15A	TR	S	101	DANNER
00970	BIO 201	3	HUMAN ANAT&PHYSIOL I W/LAB	4	08:30A	10:45A	MW	S	200	TOLAR
00971	BIO 201	4	HUMAN ANAT&PHYSIOL I W/LAB	4	10:50A	01:05P	TR	S	100	FISCHER
00972	BIO 201	5	HUMAN ANAT&PHYSIOL I W/LAB	4	11:30A	01:45P	MW	S	100	FISCHER
00974	BIO 201	H1	HUMAN ANAT&PHYSIOL I W/LAB	4	10:50A	12:05P	TR	S	L1	SONANSTINE
			NOTE: HYBRID COURSE: INTERNET THEORY/WALLACE CAMPUS LAB							
00975	BIO 201	H2	HUMAN ANAT&PHYSIOL I W/LAB	4	04:00P	05:15P	MW	S	200	TOLAR
			NOTE: HYBRID COURSE: INTERNET THEORY/WALLACE CAMPUS LAB							
00973	BIO 201	501	HUMAN ANAT&PHYSIOL I W/LAB	4	07:10P	09:25P	MW	S	210	MATTHEWS
00980	BIO 202	H501	HUMAN ANAT&PHYSIOL II W/LAB	4	05:45P	07:00P	MW	S	210	MATTHEWS
			NOTE: HYBRID COURSE: INTERNET THEORY/WALLACE CAMPUS LAB							
00977	BIO 202	1	HUMAN ANAT&PHYSIOL II W/LAB	4	08:00A	10:15A	MW	S	100	FISCHER
00978	BIO 202	2	HUMAN ANAT&PHYSIOL II W/LAB	4	08:00A	10:15A	TR	S	200	TOLAR
00979	BIO 202	3	HUMAN ANAT&PHYSIOL II W/LAB	4	10:50A	01:05P	TR	S	103	ROBISON
00981	BIO 202	H1	HUMAN ANAT&PHYSIOL II W/LAB	4	04:00P	05:15P	TR	S	103	ROBISON
			NOTE: HYBRID COURSE: INTERNET THEORY/WALLACE CAMPUS LAB							
00982	BIO 202	H2	HUMAN ANAT&PHYSIOL II W/LAB	4	02:25P	03:40P	MW	S	101	DANNER
			NOTE: HYBRID COURSE: INTERNET THEORY/WALLACE CAMPUS LAB							
00984	BIO 220	H1	GENERAL MICROBIOLOGY W/LAB	4	02:25P	04:25P	MW	S	102	BRADLEY
			NOTE: HYBRID COURSE: INTERNET THEORY/WALLACE CAMPUS LAB							
00985	BIO 220	1	GENERAL MICROBIOLOGY W/LAB	4	11:30A	02:15P	MW	S	L1	SONANSTINE
00986	BIO 220	2	GENERAL MICROBIOLOGY W/LAB	4	10:50A	01:35P	TR	S	102	BRADLEY
00987	BIO 220	H501	GENERAL MICROBIOLOGY W/LAB	4	05:45P	07:45P	MW	S	L1	TOLAR
			NOTE: HYBRID COURSE: INTERNET THEORY/WALLACE CAMPUS LAB							
BUSINESS										
00201	ACT 249	1	PAYROLL ACCOUNTING	3	11:30A	12:45P	MW	RH	101	KAMLEH
01001	BUS 100	1	INTRODUCTION TO BUSINESS	3	08:00A	09:25A	MW	RH	107	STAFF
01003	BUS 100	1N1	INTRODUCTION TO BUSINESS	3	TBA		TBA			STAFF
			NOTE: INTERNET COURSE							
01002	BUS 100	501	INTRODUCTION TO BUSINESS	3	05:45P	07:00P	TR	RH	107	STAFF

Call No.	Course No.	Section	Course Name	Hours	Times		Days	Place	Instructor
01004	BUS 146	1N1	PERSONAL FINANCE	3	TBA		TBA		RASBERRY
			NOTE: INTERNET COURSE						
01005	BUS 146	1	PERSONAL FINANCE	3	11:30A	12:45P	MW	RH 107	STAFF
01006	BUS 215	1N1	BUSINESS COMMUNICATION	3	TBA		TBA		STAFF
			NOTE: INTERNET COURSE						
01007	BUS 241	1	PRINCIPLES OF ACCOUNTING I	3	10:50A	12:05P	TR	RH 107	KAMLEH
01010	BUS 241	1N1	PRINCIPLES OF ACCOUNTING I	3	TBA		TBA		KAMLEH
			NOTE: INTERNET COURSE						
01008	BUS 241	501	PRINCIPLES OF ACCOUNTING I	3	05:45P	07:00P	MW	RH 107	STAFF
01011	BUS 242	1N1	PRINCIPLES OF ACCOUNTING II	3	TBA		TBA		KAMLEH
			NOTE: INTERNET COURSE						
01012	BUS 242	H1	PRINCIPLES OF ACCOUNTING II	3	09:25A	10:40A	T	RH 107	KAMLEH
			NOTE: HYBRID COURSE: INTERNET THEORY/WALLACE CAMPUS LAB						
01014	BUS 248	1N1	MANAGERIAL ACCOUNTING	3	TBA		TBA		RASBERRY
			NOTE: INTERNET COURSE						
01016	BUS 263	1N1	LEGAL & SOCIAL ENVIR BUSINESS	3	TBA		TBA		RASBERRY
			NOTE: INTERNET COURSE						
01015	BUS 263	1	LEGAL & SOCIAL ENVIR BUSINESS	3	12:15P	01:30P	TR	RH 107	STAFF
01018	BUS 271	1N1	BUSINESS STATISTICS I	3	TBA		TBA		KAMLEH
			NOTE: INTERNET COURSE						
01019	BUS 271	1	BUSINESS STATISTICS I	3	09:25A	10:40A	MW	RH 101	STAFF
01020	BUS 275	1	PRINCIPLES OF MANAGEMENT	3	09:25A	10:40A	MW	RH 107	STAFF
01022	BUS 275	1N1	PRINCIPLES OF MANAGEMENT	3	TBA		TBA		STAFF
			NOTE: INTERNET COURSE						
01021	BUS 275	501	PRINCIPLES OF MANAGEMENT	3	05:45P	07:00P	TR	RH 101	STAFF
01023	BUS 279	501	SMALL BUSINESS MANAGEMENT	3	07:10P	08:25P	TR	RH 107	STAFF
CHILD DEVELOPMENT									
02208	CHD 100	H1	INTRO TO EARLY CARE & EDUC	3	08:00A	09:15A	W	WH 223	DICKENS
			NOTE: HYBRID COURSE: INTERNET THEORY/WALLACE CAMPUS LAB						
02218	CHD 100	H501	INTRO TO EARLY CARE & EDUC	3	05:45P	07:00P	W	WH 223	CORBITT
			NOTE: HYBRID COURSE: INTERNET THEORY/WALLACE CAMPUS LAB						
02222	CHD 201	1N1	CHILD GROWTH & DEV PRINCIPLES	3	TBA		TBA		MURPH
			NOTE: INTERNET COURSE						
02210	CHD 202	1	CHILDRENS CREATIVE EXPERIENCE	3	08:00A	10:40A	T	WH 223	TROTT
02215	CHD 202	501	CHILDRENS CREATIVE EXPERIENCE	3	05:45P	07:00P	TR	WH 223	FLEMING
02213	CHD 204	1	METHODS & MAT FOR TEACHING CHI	3	09:25A	10:40A	MW	WH 223	DICKENS
02217	CHD 205	H1	PROGRAM PLANNING FOR ED YOUNG	3	11:30A	02:00P	W	WH 223	DICKENS
			NOTE: HYBRID COURSE: INTERNET THEORY/WALLACE CAMPUS LAB						
02219	CHD 208	H501	ADMIN CHILD DEVELOPMENT PROG	3	07:10P	08:25P	W	WH 223	CORBITT
			NOTE: HYBRID COURSE: INTERNET THEORY/WALLACE CAMPUS LAB						
02223	CHD 210	1N1	EXCEPTIONAL YOUNG CHILDREN	3	TBA		TBA		MURPH
			NOTE: INTERNET COURSE						
02214	CHD 214	501	FAMILIES/COMMTY EARLY CARE ED	3	07:10P	08:25P	TR	WH 223	FLEMING
02212	CHD 215	1	SUPERV PRACT EXPERIENCE	3	TBA		TBA		DICKENS
02216	CHD 217	2	MTH/SCI FOR YOUNG CHILDREN	3	04:00P	05:15P	MW	WH 223	DICKENS
02209	CHD 217	1	MTH/SCI FOR YOUNG CHILDREN	3	11:30A	02:00P	M	WH 223	DICKENS
02211	CHD 220	1	PARENTING SKILLS	3	10:50A	01:30P	T	WH 223	TROTT
CHEMISTRY									
01301	CHM 104	H501	INTRO TO INORGANIC CHEMISTRY	4	05:45P	07:00P	MW	S 202	CUTHRIELL-DAWKINS
			NOTE: HYBRID COURSE: INTERNET THEORY/WALLACE CAMPUS LAB						
01302	CHM 111	H1	COLLEGE CHEMISTRY I W/LAB	4	08:00A	09:15A	TR	S 202	CUTHRIELL-DAWKINS
			NOTE: HYBRID COURSE: INTERNET THEORY/WALLACE CAMPUS LAB						
01304	CHM 111	1	COLLEGE CHEMISTRY I W/LAB	4	01:00P	03:30P	MW	S 202	CUTHRIELL-DAWKINS
01303	CHM 112	1	COLLEGE CHEMISTRY II W/LAB	4	10:50A	01:20P	TR	S 202	CUTHRIELL-DAWKINS
COMMUNICATIONS									
11001	COM 103	1	INTRO TECHNICAL ENGLISH II	3	08:00A	09:15A	MW	WH 124	STANFORD-BOWERS
COMPUTER AND INFORMATION SCIENCE									
01401	CIS 113	H1	SPREADSHEET SOFTWARE APP	3	09:25A	10:40A	T	CTC 141	MCDANIEL
			NOTE: HYBRID COURSE: INTERNET THEORY/WALLACE CAMPUS LAB						
01402	CIS 117	501	DATABASE MGT SOFTWARE APP	3	05:45P	07:10P	MW	CTC 138	CLENNEY
01417	CIS 146	1N2	MICROCOMPUTER APPLICATIONS	3	TBA		TBA		RICH
			NOTE: INTERNET COURSE						
01403	CIS 146	1	MICROCOMPUTER APPLICATIONS	3	08:00A	09:15A	MW	CTC 125	KELLY
01404	CIS 146	2	MICROCOMPUTER APPLICATIONS	3	09:25A	10:40A	MW	CTC 141	MCDANIEL

Call No.	Course No.		Section	Course Name	Hours	Times		Days	Place		Instructor
01405	CIS	146	3	MICROCOMPUTER APPLICATIONS	3	08:00A	09:15A	TR	CTC	133	PETTY
01406	CIS	146	4	MICROCOMPUTER APPLICATIONS	3	12:15P	01:30P	TR	CTC	133	PETTY
01407	CIS	146	1MH1	MICROCOMPUTER APPLICATIONS	3	11:30A	12:45P	MW	CTC	141	MCDANIEL
				NOTE: HYBRID: FIRST MINI - MEETS 08/21-10/13							
01408	CIS	146	1MH2	MICROCOMPUTER APPLICATIONS	3	09:25A	10:40A	TR	CTC	125	KELLY
				NOTE: HYBRID: FIRST MINI - MEETS 08/21-10/13							
01409	CIS	146	1MH3	MICROCOMPUTER APPLICATIONS	3	10:50A	12:05P	TR	CTC	125	KELLY
				NOTE: HYBRID: FIRST MINI - MEETS 08/21-10/13							
01410	CIS	146	2MH1	MICROCOMPUTER APPLICATIONS	3	09:25A	10:40A	MW	CTC	133	STAFF
				NOTE: HYBRID: SECOND MINI - MEETS 10/16-12/15							
01411	CIS	146	2MH2	MICROCOMPUTER APPLICATIONS	3	10:50A	12:05P	TR	CTC	141	MCDANIEL
				NOTE: HYBRID: SECOND MINI - MEETS 10/16-12/15							
01412	CIS	146	1MH51	MICROCOMPUTER APPLICATIONS	3	05:45P	07:00P	MW	CTC	141	MCDANIEL
				NOTE: HYBRID: FIRST MINI - MEETS 08/21-10/13							
01413	CIS	146	2MH51	MICROCOMPUTER APPLICATIONS	3	05:45P	07:00P	MW	CTC	141	MCDANIEL
				NOTE: HYBRID: SECOND MINI - MEETS 10/16-12/15							
01414	CIS	146	501	MICROCOMPUTER APPLICATIONS	3	07:10P	08:25P	MW	CTC	138	CLENNEY
01415	CIS	146	502	MICROCOMPUTER APPLICATIONS	3	05:45P	07:00P	TR	CTC	133	PETTY
01416	CIS	146	1N1	MICROCOMPUTER APPLICATIONS	3	TBA		TBA			MCCALLISTER
				NOTE: INTERNET COURSE							
01418	CIS	146	1N3	MICROCOMPUTER APPLICATIONS	3	TBA		TBA			KELLY
				NOTE: INTERNET COURSE							
01422	CIS	150	1	INTRO COMPUTER LOGIC/PROGRAM	3	09:25A	10:40A	MW	CTC	125	KELLY
01423	CIS	150	501	INTRO COMPUTER LOGIC/PROGRAM	3	05:45P	07:00P	TR	CTC	138	MCCALLISTER
01424	CIS	161	1N1	INTRO TO NETWORKING COMMUNICAT	3	TBA		TBA			KELLY
				NOTE: INTERNET COURSE							
01425	CIS	185	1N1	COMPUTER ETHICS	3	TBA		TBA			SANDERS
				NOTE: INTERNET COURSE							
01439	CIS	211	1N1	PRINCIPLES OF INFORMATION ASSU	3	TBA		TBA			KELLY
				NOTE: INTERNET COURSE							
01427	CIS	212	1	VISUAL BASIC PROGRAMMING	3	08:00A	09:15A	MW	CTC	133	PETTY
01428	CIS	251	1	C++ PROGRAMMING	3	11:30A	12:45P	MW	CTC	133	PETTY
01429	CIS	268	1N1	SOFTWARE SUPPORT	3	TBA		TBA			MCCALLISTER
				NOTE: INTERNET COURSE							
01430	CIS	285	1N1	OBJECT-ORIENTED PROGRAMMING	3	TBA		TBA			MCCALLISTER
				NOTE: INTERNET COURSE							
02101	DPT	103	1	INTRO COMPUTER SKILLS II	3	08:00A	09:15A	MW	CTC	141	MCDANIEL
COSMETOLOGY											
01709	COS	111	1	INTRODUCTION TO COSMETOLOGY	3	09:30A	10:45A	MW	S	209	ELLIOTT
01710	COS	112	13	INTRO TO COSMETOLOGY LAB	3	11:50A	03:35P	MW	COS	0	ELLIOTT
01711	COS	113	1	THEORY OF CHEMICAL SERVICES	3	09:30A	10:45A	TR	CRJ	103	BENNETT
01712	COS	114	13	CHEMICAL SERVICES LAB	3	10:45A	12:00P	TR	COS	0	BENNETT
						12:30P	03:00P	TR	COS	0	
01713	COS	115	1	HAIR COLOR THEORY	3	09:30A	10:45A	TR	S	209	ELLIOTT
01714	COS	116	13	HAIR COLOR LAB	3	11:50A	03:35P	TR	COS	0	ELLIOTT
01717	COS	117	1	BASIC SPA TECHNIQUES	3	09:30A	10:45A	MW	554	0	LOGAN
01718	COS	118	13	BASIC SPA TECHNIQUES LAB	3	11:50A	03:35P	MW	554	0	LOGAN
01715	COS	119	1	BUSINESS OF COSMETOLOGY	3	10:45A	12:00P	TR	CRJ	103	BENNETT
01726	COS	134	1	ADVANCED ESTHETICS	3	08:00A	10:35A	MW	554	0	STAFF
01727	COS	135	1	ADVANCED ESTHETICS APPLICATION	3	08:00A	11:45A	TR	554	0	STAFF
01721	COS	148	501	NAIL CARE THEORY	3	04:00P	05:15P	MW	554	0	THORNTON
01723	COS	149	501	NAIL ART THEORY	3	04:00P	05:15P	TR	554	0	THORNTON
01722	COS	152	513	NAIL CARE APPLICATIONS	3	05:30P	09:15P	MW	554	0	THORNTON
01724	COS	154	513	NAIL ART APPLICATIONS	3	05:30P	09:15P	TR	554	0	THORNTON
01728	COS	165	1	RELATED SUBJECTS ESTHETICIANS	3	12:30P	04:15P	TR	554	0	STAFF
01716	COS	167	13	STATE BOARD REVIEW	3	12:30P	03:25P	TR	COS	0	ELLIOTT
01719	COS	181	1	SPECIAL TOPICS	3	09:30A	10:45A	MW	CRJ	103	BENNETT
01725	COS	181	2	SPECIAL TOPICS	3	11:50A	01:05P	MW	554	0	STAFF
01720	COS	182	13	SPECIAL TOPICS	3	11:50A	03:35P	MW	COS	0	BENNETT
CRIMINAL JUSTICE											
01810	CRJ	100	1	INTRO TO CRIMINAL JUSTICE	3	09:25A	10:40A	MW	CRJ	103	OWEN
01813	CRJ	116	1	POLICE PATROL	3	08:00A	09:15A	TR	CRJ	103	OWEN
01809	CRJ	140	1	CRIMINAL LAW AND PROCEDURE	3	08:00A	09:15A	MW	CRJ	103	OWEN
01821	CRJ	146	501	CRIMINAL EVIDENCE	3	05:45P	08:15P	R	CRJ	103	METCALF
01818	CRJ	147	1	CONSTITUTIONAL LAW	3	09:25A	10:40A	TR	CRJ	103	OWEN
01819	CRJ	150	1	INTRO TO CORRECTIONS	3	01:00P	02:15P	TR	CRJ	103	OWEN

Call No.	Course No.	Section	Course Name	Hours	Times		Days	Place	Instructor
01817	CRJ 177	501	CRIMINAL/DEVIANT BEHAVIOR	3	05:45P	07:00P	TR	CRJ 103	LANEY
01807	CRJ 178	1N1	NARCOTICS/DANGEROUS DRUGS	3	TBA		TBA		MCCARTY
			NOTE: INTERNET COURSE						
01820	CRJ 209	501	JUVENILE DELINQUENCY	3	05:45P	08:15P	T	CRJ 103	METCALF
01824	CRJ 216	1	POLICE ADMINISTRATION	3	04:00P	05:15P	MW	CRJ 103	BROWN
01815	CRJ 220	1	CRIMINAL INVESTIGATION	3	02:25P	03:40P	MW	CRJ 103	OWEN
01816	CRJ 226	1	FINGERPRINT SCIENCE	3	04:00P	05:15P	TR	CRJ 103	LANEY
01811	CRJ 227	501	HOMICIDE INVESTIGATION	3	05:45P	08:15P	M	CRJ 103	BROWN
01808	CRJ 230	1N1	CRIMINALISTICS	3	TBA		TBA		MCCARTY
			NOTE: INTERNET COURSE						
ENGINEERING GRAPHICS AND ANIMATION									
01935	DDT 104	501	BASIC COMPUTER-AIDED DRAFTING	3	05:15P	07:20P	TR	DDT 2	MCCLOUD
01914	DDT 104	1	BASIC COMPUTER-AIDED DRAFTING	3	02:15P	04:20P	MW	DDT 2	JERNIGAN
01915	DDT 111	1	FUND/DRAFTING/DESIGN TECH	3	02:15P	04:20P	TR	DDT 2	JERNIGAN
01936	DDT 111	501	FUND/DRAFTING/DESIGN TECH	3	07:40P	09:45P	TR	DDT 2	MCCLOUD
01916	DDT 124	1	BASIC TECHNICAL DRAWING	3	07:20A	09:25A	TR	DDT 2	JERNIGAN
01937	DDT 124	501	BASIC TECHNICAL DRAWING	3	07:40P	09:45P	TR	DDT 1	MCCLOUD
01917	DDT 125	1	SURFACE DEVELOPMENT	3	09:30A	11:35A	TR	DDT 2	JERNIGAN
01918	DDT 125	501	SURFACE DEVELOPMENT	3	07:40P	09:45P	MW	DDT 2	JERNIGAN
01919	DDT 144	1	BASIC 3D MODELING	3	02:15P	04:20P	MW	DDT 1	JERNIGAN
01938	DDT 144	501	BASIC 3D MODELING	3	05:15P	07:20P	TR	DDT 1	MCCLOUD
01920	DDT 212	1	INTER ARCHITECTURAL DRAWING	3	02:15P	04:20P	TR	DDT 1	JERNIGAN
01921	DDT 213	1	CIVIL DRAFTING, PLAT MAPS	3	07:20A	09:25A	MW	DDT 2	JERNIGAN
01922	DDT 213	501	CIVIL DRAFTING, PLAT MAPS	3	05:15P	07:20P	MW	DDT 2	JERNIGAN
01923	DDT 231	1	ADVANCED CAD	3	07:20A	09:25A	MW	DDT 1	JERNIGAN
01924	DDT 231	501	ADVANCED CAD	3	05:15P	07:20P	MW	DDT 1	JERNIGAN
01927	DDT 234	501	3D GRAPHICS AND ANIMATION	3	07:40P	09:45P	MW	DDT 1	JERNIGAN
01926	DDT 234	1	3D GRAPHICS AND ANIMATION	3	12:05P	02:10P	TR	DDT 1	JERNIGAN
01928	DDT 235	1	SPECIALIZED CAD	3	09:30A	11:35A	TR	DDT 1	JERNIGAN
01929	DDT 235	2	SPECIALIZED CAD	3	12:05P	02:10P	MW	DDT 2	JERNIGAN
01930	DDT 236	1	DESIGN PROJECT	3	07:20A	09:25A	TR	DDT 1	JERNIGAN
01931	DDT 236	501	DESIGN PROJECT	3	05:15P	07:20P	MW	DDT 3	JERNIGAN
01932	DDT 237	1	CURRENT TOPICS IN CAD	3	12:05P	02:10P	TR	DDT 2	JERNIGAN
01933	DDT 260	1	PORTFOLIO	3	12:05P	02:10P	MW	DDT 1	JERNIGAN
01934	DDT 260	501	PORTFOLIO	3	07:40P	09:45P	MW	DDT 3	JERNIGAN
ECONOMICS									
02201	ECO 231	H1	PRINCIPLES OF MACROECONOMICS	3	12:15P	01:30P	R	RH 116	SMITH
			NOTE: HYBRID COURSE: INTERNET THEORY/WALLACE CAMPUS LAB						
02202	ECO 231	1	PRINCIPLES OF MACROECONOMICS	3	09:25A	10:40A	MW	RH 116	SMITH
02203	ECO 231	1N1	PRINCIPLES OF MACROECONOMICS	3	TBA		TBA		SMITH
			NOTE: INTERNET COURSE						
02204	ECO 231	2	PRINCIPLES OF MACROECONOMICS	3	09:25A	10:40A	TR	RH 116	SMITH
02205	ECO 232	1N1	PRINCIPLES OF MICROECONOMICS	3	TBA		TBA		SMITH
			NOTE: INTERNET COURSE						
02206	ECO 232	1	PRINCIPLES OF MICROECONOMICS	3	02:25P	03:40P	MW	RH 107	SMITH
ELECTRICAL TECHNOLOGY									
02302	ELT 110	1	WIRING METHODS	3	12:05P	02:10P	MW	ELT 1	HANNON
02305	ELT 117	1	AC/DC MACHINES	3	12:30P	02:35P	TR	ELT 1	HANNON
02303	ELT 132	1	COMMERCIAL/INDUSTRIAL WIRE II	3	02:15P	04:20P	MW	ELT 1	HANNON
02304	ELT 209	1	MOTOR CONTROLS I	3	10:05A	12:10P	TR	ELT 1	HANNON
02301	ELT 221	1	ELECTRONICS FOR ELECTRICIANS	3	10:05A	12:10P	TR	INT 1	TICE
EMERGENCY MEDICAL SERVICES									
05701	NUR 000	0	MALPRACTICE INSURANCE	0	TBA		TBA		BUNTIN
			NOTE: FOR ALL DOTHAN CAMPUS LAB/CLINICAL HEALTH STUDENTS						
05703	NUR 001	0	SUBSTANCE ABUSE SCREENING	0	TBA		TBA		BUNTIN
			NOTE: ANNUAL SCREEN--ALL DOTHAN HEALTH PROGRAM STUDENTS						
05710	NUR 004	0	BACKGROUND SCREENING	0	TBA		TBA		BUNTIN
			NOTE: ALL DOTHAN CAMPUS NEW/READMITTED HEALTH STUDENTS						
02602	EMS 000	0	EMT COMPREHENSIVE ASSESSMENT	0	TBA		TBA		BURKE
			NOTE: FOR ALL DOTHAN EMT STUDENTS						
02605	EMS 001	0	AEMT COMPREHENSIVE ASSESSMENT	0	TBA		TBA		BURKE
			NOTE: FOR ALL DOTHAN AEMT STUDENTS						
02606	EMS 002	0	PARAMEDIC COMPREHENSIVE ASSESS	0	TBA		TBA		BURKE
			NOTE: FOR ALL PARAMEDIC STUDENTS						

Call No.	Course No.	Section	Course Name	Hours	Times		Days	Place		Instructor
02609	EMS 100	1M1	CARDIO RESUSCITATION I	1	01:00P	05:30P	SU	HS	138B	STAFF
					08:00A	05:30P	SA	HS	138B	
			NOTE: MEETS 8/26 AND 8/27 ONLY							
02610	EMS 100	1M2	CARDIO RESUSCITATION I	1	01:00P	05:30P	SU	HS	139C	FEGGINS
					08:00A	05:30P	SA	HS	139C	
			NOTE: MEETS 8/26 AND 8/27 ONLY							
02611	EMS 100	1M3	CARDIO RESUSCITATION I	1	02:00P	08:30P	F	HS	138B	BURKE
			NOTE: MEETS 8/25 AND 9/1 ONLY							
02612	EMS 100	1M4	CARDIO RESUSCITATION I	1	02:00P	08:30P	F	HS	139C	STAFF
			NOTE: MEETS 8/25 AND 9/1 ONLY							
02613	EMS 100	1M5	CARDIO RESUSCITATION I	1	08:00A	12:30P	F	HS	138B	BURKE
			NOTE: MEETS 8/25, 9/1, AND 9/8 ONLY							
02614	EMS 100	1M6	CARDIO RESUSCITATION I	1	08:00A	12:30P	F	HS	139C	STAFF
			NOTE: MEETS 8/25, 9/1, AND 9/8 ONLY							
02615	EMS 100	1M7	CARDIO RESUSCITATION I	1	01:00P	05:30P	SU	HS	138B	FEGGINS
					08:00A	05:30P	SA	HS	138B	
			NOTE: MEETS 9/10 & 9/11 ONLY: MUST SEE INSTRUCTOR BY 8/25/17							
	EMS 100	1M8	CARDIO RESUSCITATION I	1	08:00A	05:30P	SA	HS	139C	STAFF
					01:00P	05:30P	SU			
			NOTE: MEETS 9/10& 9/11 ONLY: MUST SEE INTRUCTOR BY 8/25/17							
02616	EMS 100	1M9	CARDIO RESUSCITATION I	1	12:30P	05:00P	TR	HS	139C	BURKE
			NOTE: MEETS 8/22, 8/24, AND 8/29 ONLY							
02617	EMS 100	1M10	CARDIO RESUSCITATION I	1	04:00P	08:30P	MW	HS	138B	STAFF
			NOTE: MEETS 8/21, 8/23, AND 8/28 ONLY							
02618	EMS 118	1	EMERGENCY MEDICAL TECHNICIAN	9	08:00A	11:15A	TR	HS	138B	STAFF
					12:00P	04:00P	TR	HS	139C	
02619	EMS 119	1	EMERGENCY MED TECHN CLINICAL	1	TBA		TBA			BURKE
02622	EMS 155	H501	ADV EMERG MED TECH	7	05:00P	09:30P	TR	HS	135C	STAFF
02623	EMS 156	501	ADV EMERG MED TECH CLINICAL	2	TBA		TBA			BURKE
02624	EMS 241	1	PARAMEDIC CARDIOLOGY	3	09:25A	12:30P	MTWRF	HS	136B	STINSON
			NOTE: SEE INSTRUCTOR FOR DATES							
02625	EMS 242	1	PARAMEDIC PATIENT ASSESSMENT	2	01:30P	03:40P	MTWRF	HS	136B	FEGGINS
			NOTE: SEE INSTRUCTOR FOR DATES							
02626	EMS 243	1	EMS243 PARAMEDIC PHARMACOLOGY	1	08:00A	09:15A	MTWRF	HS	136B	BURKE
			NOTE: SEE INSTRUCTOR FOR DATES							
02627	EMS 244	1	PARAMEDIC CLINICAL I	1	TBA		TBA			BURKE
			NOTE: CLINICAL AS ASSIGNED							
ENGLISH										
02703	ENG 092	1	BASIC ENGLISH I	4	11:30A	01:10P	MW	WH	130	ADKISON
02704	ENG 092	2	BASIC ENGLISH I	4	09:00A	10:40A	TR	CAS	132	JOHNSON
02705	ENG 092	3	BASIC ENGLISH I	4	10:50A	12:30P	TR	S	106	JOHNSON
02706	ENG 092	501	BASIC ENGLISH I	4	04:00P	05:40P	MW	CAS	132	PARKER
02716	ENG 093	501	BASIC ENGLISH II	4	05:45P	07:25P	MW	CAS	132	PARKER
02707	ENG 093	1	BASIC ENGLISH II	4	09:00A	10:40A	MW	S	106	JOHNSON
02708	ENG 093	2	BASIC ENGLISH II	4	09:00A	10:40A	MW	CAS	132	PAYNE
02709	ENG 093	3	BASIC ENGLISH II	4	11:30A	01:10P	MW	S	109	PAYNE
02710	ENG 093	4	BASIC ENGLISH II	4	11:30A	01:10P	MW	S	106	JOHNSON
02711	ENG 093	5	BASIC ENGLISH II	4	11:30A	01:10P	MW	S	105	LAMERE
02712	ENG 093	6	BASIC ENGLISH II	4	09:00A	10:40A	TR	WH	126	PAYNE
02713	ENG 093	7	BASIC ENGLISH II	4	10:50A	12:30P	TR	WH	130	ADKISON
02714	ENG 093	8	BASIC ENGLISH II	4	10:50A	12:30P	TR	WH	120	BURKETT
02715	ENG 093	9	BASIC ENGLISH II	4	12:15P	01:35P	TR	WH	126	LAMERE
02717	ENG 101	1	ENGLISH COMPOSITION I	3	08:00A	09:15A	MW	WH	120	STAFF
02718	ENG 101	2	ENGLISH COMPOSITION I	3	09:25A	10:40A	MW	WH	122	WALLACE
02719	ENG 101	3	ENGLISH COMPOSITION I	3	11:30A	12:45P	MW	WH	120	BURKETT
02720	ENG 101	4	ENGLISH COMPOSITION I	3	02:25P	03:40P	MW	CAS	132	JOHNSON
02721	ENG 101	5	ENGLISH COMPOSITION I	3	01:00P	02:15P	MW	WH	122	SIMPKINS
02722	ENG 101	6	ENGLISH COMPOSITION I	3	02:25P	03:40P	MW	WH	126	LAMERE
02723	ENG 101	7	ENGLISH COMPOSITION I	3	04:00P	05:15P	MW	WH	221	ADKISON
02724	ENG 101	8	ENGLISH COMPOSITION I	3	04:00P	05:15P	TR	WH	122	PAYNE
02725	ENG 101	9	ENGLISH COMPOSITION I	3	08:00A	09:15A	TR	WH	130	STAFF
02726	ENG 101	10	ENGLISH COMPOSITION I	3	09:25A	10:40A	TR	WH	122	WALLACE
02727	ENG 101	11	ENGLISH COMPOSITION I	3	10:50A	12:05P	TR			BUCHANAN
02728	ENG 101	12	ENGLISH COMPOSITION I	3	10:50A	12:05P	TR	WH	124	SIMPKINS
02729	ENG 101	13	ENGLISH COMPOSITION I	3	01:45P	03:00P	TR	S	106	JOHNSON
02768	ENG 101	1N2	ENGLISH COMPOSITION I	3	TBA		TBA			PADGETT
			NOTE: INTERNET COURSE							

Call No.	Course No.	Section	Course Name	Hours	Times		Days	Place		Instructor
02733	ENG 101	H1M1	ENGLISH COMPOSITION I	3	11:30A	12:45P	MW	WH	221	ESTES
			NOTE: HYBRID COURSE: FIRST MINI - MEETS 8/21-10/13 ONLY							
02734	ENG 101	1M1	ENGLISH COMPOSITION I	3	02:15P	04:45P	MW	S	205	SIMPKINS
			NOTE: FIRST MINI - MEETS 8/21-10/13 ONLY							
02735	ENG 101	1M2	ENGLISH COMPOSITION I	3	11:30A	12:45P	MTWR	S	205	STAFF
			NOTE: FIRST MINI - MEETS 8/21-10/13 ONLY							
02736	ENG 101	H2M1	ENGLISH COMPOSITION I	3	11:30A	12:45P	MW	WH	221	ESTES
			NOTE: HYBRID COURSE-SECOND MINI-MEETS 10/16-12/15 ONLY							
02737	ENG 101	1M3	ENGLISH COMPOSITION I	3	08:00A	09:15A	MTWR	S	205	STAFF
			NOTE: FIRST MINI - MEETS 8/21 - 10/13 ONLY							
02738	ENG 101	1M4	ENGLISH COMPOSITION I	3	09:25A	10:40A	MTWR	S	205	STAFF
			NOTE: FIRST MINI - MEETS 8/21-10/13 ONLY							
02739	ENG 101	1M5	ENGLISH COMPOSITION I	3	01:00P	02:15P	MTWR	S	205	PAYNE
			NOTE: FIRST MINI - MEETS 8/21-10/13 ONLY							
02740	ENG 101	H1M2	ENGLISH COMPOSITION I	3	01:00P	02:15P	MW	WH	221	ESTES
			NOTE: HYBRID COURSE: FIRST MINI - MEETS 8/21-10/13 ONLY							
02741	ENG 101	1M6	ENGLISH COMPOSITION I	3	01:00P	02:15P	MTWR	CAS	132	JOHNSON
			NOTE: FIRST MINI - MEETS 8/21-10/13 ONLY							
02730	ENG 101	501	ENGLISH COMPOSITION I	3	05:45P	07:00P	TR	WH	126	AXTELL
02731	ENG 101	502	ENGLISH COMPOSITION I	3	07:10P	08:25P	TR	WH	126	AXTELL
02742	ENG 101	1N1	ENGLISH COMPOSITION I	3	TBA		TBA			ESTES
			NOTE: INTERNET COURSE							
02788	ENG 102	1	ENGLISH COMPOSITION II	3	09:25A	10:40A	MW	WH	120	STAFF
02789	ENG 102	2	ENGLISH COMPOSITION II	3	01:00P	02:15P	MW	WH	120	BUCHANAN
02790	ENG 102	3	ENGLISH COMPOSITION II	3	12:15P	01:30P	TR	WH	124	SIMPKINS
02791	ENG 102	4	ENGLISH COMPOSITION II	3	01:45P	03:00P	TR	WH	124	STAFF
02792	ENG 102	5	ENGLISH COMPOSITION II	3	04:00P	05:15P	TR	WH	126	AXTELL
02793	ENG 102	H2M2	ENGLISH COMPOSITION II	3	01:00P	02:15P	MW	WH	221	ESTES
			NOTE: HYBRID COURSE: SECOND MINI - MEETS 10/16-12/15							
02794	ENG 102	H2M1	ENGLISH COMPOSITION II	3	11:30A	12:45P	MW	WH	124	STANFORD-BOWERS
			NOTE: HYBRID COURSE:SECOND MINI - MEETS 10/16-12/15 ONLY							
02797	ENG 102	2M1	ENGLISH COMPOSITION II	3	02:15P	04:45P	MW	WH	120	SIMPKINS
			NOTE: SECOND MINI TERM - MEETS 10/16-12/15							
02795	ENG 102	1N1	ENGLISH COMPOSITION II	3	TBA		TBA			STANFORD-BOWERS
			NOTE: INTERNET COURSE							
02796	ENG 102	1N2	ENGLISH COMPOSITION II	3	TBA		TBA			STANFORD-BOWERS
			NOTE: INTERNET COURSE							
02798	ENG 246	1	CREATIVE WRITING I	3	10:50A	12:05P	TR	WH	126	PAYNE
02799	ENG 251	1	AMERICAN LITERATURE I	3	09:25A	10:40A	MW	WH	221	ADKISON
02700	ENG 251	1N1	AMERICAN LITERATURE I	3	TBA		TBA			STANFORD-BOWERS
			NOTE: INTERNET COURSE							
02772	ENG 252	1N1	AMERICAN LITERATURE II	3	TBA		TBA			STANFORD-BOWERS
			NOTE: INTERNET COURSE							
02701	ENG 252	1	AMERICAN LITERATURE II	3	01:45P	03:00P	TR	WH	219	ADKISON
02732	ENG 261	1	ENGLISH LITERATURE I	3	11:30A	12:45P	MW	WH	122	WALLACE
02743	ENG 261	1N1	ENGLISH LITERATURE I	3	TBA		TBA			WALLACE
			NOTE: INTERNET COURSE							
02745	ENG 262	1N1	ENGLISH LITERATURE II	3	TBA		TBA			WALLACE
			NOTE: INTERNET COURSE							
02744	ENG 262	1	ENGLISH LITERATURE II	3	09:25A	10:40A	MW	WH	126	LAMERE
02746	ENG 271	1	WORLD LITERATURE I	3	10:50A	12:05P	TR	WH	221	ESTES
02749	ENG 272	1	WORLD LITERATURE II	3	09:25A	10:40A	TR	WH	120	BURKETT
02747	ENG 271	501	WORLD LITERATURE I	3	05:45P	07:00P	MW	WH	120	BURKETT
02748	ENG 271	1N1	WORLD LITERATURE I	3	TBA		TBA			ESTES
			NOTE: INTERNET COURSE							
02750	ENG 272	1N1	WORLD LITERATURE II	3	TBA		TBA			BURKETT
			NOTE: INTERNET COURSE							
GEOGRAPHY										
03201	GEO 100	1	WORLD REGIONAL GEOGRAPHY	3	10:50A	12:05P	TR	S	104	NORMAN
HEALTH EDUCATION										
03401	HED 224	1	PERSONAL & COMMUNITY HEALTH	3	11:30A	12:45P	MW			TRAWICK
HISTORY										
03502	HIS 101	1M1	HISTORY OF WEST CIV I	3	09:25A	10:40A	MTWR	CY	162	DARBY
			NOTE: FIRST MINI TERM - MEETS 8/21-10/13							

Call No.	Course No.		Section	Course Name	Hours	Times		Days	Place		Instructor
03529	HIS	101	1M2	HISTORY OF WEST CIV I	3	01:00P	02:15P	MTWR	CY	162	STAFF
				NOTE: FIRST MINI TERM - MEETS 8/22-10/14							
03530	HIS	101	2	HISTORY OF WEST CIV I	3	09:25A	10:40A	TR	CY	163	TURNER
03531	HIS	101	3	HISTORY OF WEST CIV I	3	04:00P	05:15P	TR	CY	162	TURNER
03501	HIS	101	1N1	HISTORY OF WEST CIV I	3	TBA		TBA			TURNER
				NOTE: INETERNET COURSE							
03533	HIS	102	1N1	HISTORY OF WEST CIV II	3	TBA		TBA			WOODHAM
				NOTE: INTERNET COURSE							
03534	HIS	102	2M1	HISTORY OF WEST CIV II	3	09:25A	10:40A	MTWR	CY	162	DARBY
				NOTE: SECOND MINI TERM - MEETS 10/16-12/15							
03536	HIS	102	2M2	HISTORY OF WEST CIV II	3	01:00P	02:15P	MTWR	CY	162	STAFF
				NOTE: SECOND MINI TERM - MEETS 10/16-12/15							
03537	HIS	102	1	HISTORY OF WEST CIV II	3	04:00P	05:15P	MW	CY	163	WOODHAM
03538	HIS	102	2	HISTORY OF WEST CIV II	3	10:50A	12:05P	TR	CY	162	TURNER
03539	HIS	121	1	WORLD HISTORY I	3	01:45P	03:00P	TR	CY	162	TURNER
03549	HIS	201	1	UNITED STATES HISTORY I	3	02:25P	03:40P	MW	CY	163	WOODHAM
03550	HIS	201	2	UNITED STATES HISTORY I	3	08:00A	09:15A	MW	CY	162	DARBY
03551	HIS	201	3	UNITED STATES HISTORY I	3	10:50A	12:05P	TR	CY	163	WOODHAM
03552	HIS	201	501	UNITED STATES HISTORY I	3	05:45P	07:00P	MW	CY	162	STAFF
03540	HIS	201	1N1	UNITED STATES HISTORY I	3	TBA		TBA			DARBY
				NOTE: INTERNET COURSE							
03547	HIS	201	1N2	UNITED STATES HISTORY I	3	TBA		TBA			KELLEY
				NOTE: INTERNET COURSE							
03560	HIS	202	501	UNITED STATES HISTORY II	3	07:10P	08:25P	MW	CY	162	STAFF
03558	HIS	202	1	UNITED STATES HISTORY II	3	01:45P	03:00P	TR	CY	163	WOODHAM
03559	HIS	202	2	UNITED STATES HISTORY II	3	04:00P	05:15P	MW	CY	162	DARBY
03557	HIS	202	1N1	UNITED STATES HISTORY II	3	TBA		TBA			WOODHAM
				NOTE: INTERNET COURSE							
03573	HIS	299	1	DIRECTED STUDIES IN HISTORY	3	01:00P	03:15P	MW	CY	162	DARBY
				NOTE: SPECIAL TOPICS: US IMMIGRATION							
HUMANITIES											
03606	HUM	101	1N1	INTRO TO HUMANITIES	3	TBA		TBA			DIXON
				NOTE: INTERNET COURSE							
03601	HUM	101	1	INTRO TO HUMANITIES	3	11:30A	12:45P	MW	WH	126	BUCHANAN
03609	HUM	102	1N1	INTRO TO HUMANITIES II	3	TBA		TBA			DIXON
				NOTE: INTERNET COURSE							
INDUSTRIAL SYSTEMS TECHNOLOGY											
09205	INT	101	1	DC FUNDAMENTALS	3	08:00A	10:05A	MW	ELT	1	HANNON
09204	INT	105	1	INTRO PROCESS TECHNOLOGY	3	01:00P	03:05P	TR	INT	1	TICE
09201	INT	117	1	PRINCIPLES OF INDUSTRIAL MECH	3	08:00A	10:05A	MW	INT	1	TICE
09203	INT	208	1	ADVANCED PROCESS SIMULATION	3	08:00A	10:05A	TR	INT	1	TICE
09202	INT	284	1	ADV PROGRAMM LOGIC CONTROLLERS	3	10:05A	12:10P	MW	INT	1	TICE
LEADERSHIP											
38601	LDR	101	1N1	INTRO TO LEADERS: THEORY, CONT	3	TBA		TBA			SPRY
				NOTE: INTERNET COURSE							
MATHEMATICS											
37052	MTH	090	1	BASIC MATHEMATICS	3	08:00A	09:15A	TR	CAS	110	CRIBBS
37053	MTH	090	2	BASIC MATHEMATICS	3	09:25A	10:40A	TR	CAS	110	FORRESTER
37054	MTH	090	4	BASIC MATHEMATICS	3	10:50A	12:05P	TR	CAS	116	CRIBBS
37055	MTH	090	5	BASIC MATHEMATICS	3	08:00A	09:15A	MW	CAS	110	FORRESTER
37056	MTH	090	6	BASIC MATHEMATICS	3	09:25A	10:40A	MW	CAS	110	SNELL
37057	MTH	090	7	BASIC MATHEMATICS	3	11:30A	12:45P	MW	CAS	110	SNELL
37058	MTH	090	8	BASIC MATHEMATICS	3	01:00P	02:15P	MW	CAS	110	STEVENS
37110	MTH	090	2M1	BASIC MATHEMATICS	3	01:00P	02:15P	MTWR	CAS	116	STAFF
				NOTE: SECOND MINI TERM - MEETS 10/16-12/15							
37086	MTH	090	501	BASIC MATHEMATICS	3	05:15P	06:30P	MW	CAS	110	MCINNIS
37107	MTH	090	509	BASIC MATHEMATICS	3	07:10P	08:25P	TR	CAS	116	MILLER
37091	MTH	090	504	BASIC MATHEMATICS	3	07:10P	08:25P	MW	CAS	116	SINGELL
37094	MTH	090	505	BASIC MATHEMATICS	3	07:10P	08:25P	MW	CAS	116	BLISSETT
37104	MTH	090	508	BASIC MATHEMATICS	3	07:10P	08:25P	TR	CAS	116	SKIPPER
37098	MTH	090	506	BASIC MATHEMATICS	3	05:15P	06:30P	TR	CAS	116	SKIPPER
37101	MTH	090	507	BASIC MATHEMATICS	3	05:15P	06:30P	TR	CAS	116	MILLER
37108	MTH	091	509	DEVELOPMENTAL ALGEBRA I	4	07:10P	08:55P	TR	CAS	116	MILLER

Call No.	Course No.	Section	Course Name	Hours	Times		Days	Place	Instructor
37111	MTH 091	2M1	DEVELOPMENTAL ALGEBRA I	4	01:00P	02:45P	MTWR	CAS 116	STAFF
			NOTE: SECOND MINI TERM - MEETS 10/16-12/15						
37126	MTH 091	1N1	DEVELOPMENTAL ALGEBRA I	4	TBA		TBA		MEADOWS
			NOTE: INTERNET COURSE						
37105	MTH 091	508	DEVELOPMENTAL ALGEBRA I	4	07:10P	08:55P	TR	CAS 116	SKIPPER
37102	MTH 091	507	DEVELOPMENTAL ALGEBRA I	4	05:15P	07:00P	TR	CAS 116	MILLER
37099	MTH 091	506	DEVELOPMENTAL ALGEBRA I	4	05:15P	07:00P	TR	CAS 116	SKIPPER
37092	MTH 091	504	DEVELOPMENTAL ALGEBRA I	4	07:10P	08:55P	MW	CAS 116	SINGELL
37096	MTH 091	505	DEVELOPMENTAL ALGEBRA I	4	07:10P	08:55P	MW	CAS 116	BLISSETT
37084	MTH 091	H11	DEVELOPMENTAL ALGEBRA I	4	12:15P	01:30P	TR	CAS 116	MITCHELL
			NOTE: HYBRID: ONE ADDITIONAL HOUR PER WEEK REQUIRED						
37082	MTH 091	H10	DEVELOPMENTAL ALGEBRA I	4	10:50A	12:05P	TR	CAS 110	RAY
			NOTE: HYBRID: ONE ADDITIONAL HOUR PER WEEK REQUIRED						
37080	MTH 091	H9	DEVELOPMENTAL ALGEBRA I	4	09:25A	10:40A	TR	CAS 116	RAY
			NOTE: HYBRID: ONE ADDITIONAL HOUR PER WEEK REQUIRED						
37078	MTH 091	H8	DEVELOPMENTAL ALGEBRA I	4	09:25A	10:40A	TR	CAS 116	CRIBBS
			NOTE: HYBRID: ONE ADDITIONAL HOUR PER WEEK REQUIRED						
37076	MTH 091	H7	DEVELOPMENTAL ALGEBRA I	4	08:00A	09:15A	TR	CAS 116	FORRESTER
			NOTE: HYBRID: ONE ADDITIONAL HOUR PER WEEK REQUIRED						
37074	MTH 091	H6	DEVELOPMENTAL ALGEBRA I	4	01:00P	02:15P	MW	CAS 116	CRIBBS
			NOTE: HYBRID: ONE ADDITIONAL HOUR PER WEEK REQUIRED						
37072	MTH 091	H5	DEVELOPMENTAL ALGEBRA I	4	11:30A	12:45P	MW	CAS 116	FORRESTER
			NOTE: HYBRID: ONE ADDITIONAL HOUR PER WEEK REQUIRED						
37070	MTH 091	H4	DEVELOPMENTAL ALGEBRA I	4	11:30A	12:45P	MW	CAS 116	RAY
			NOTE: HYBRID: ONE ADDITIONAL HOUR PER WEEK REQUIRED						
37068	MTH 091	H3	DEVELOPMENTAL ALGEBRA I	4	09:25A	10:40A	MW	CAS 116	CRIBBS
			NOTE: HYBRID: ONE ADDITIONAL HOUR PER WEEK REQUIRED						
37064	MTH 091	H1	DEVELOPMENTAL ALGEBRA I	4	08:00A	09:15A	MW	CAS 116	MITCHELL
			NOTE: HYBRID: ONE ADDITIONAL HOUR PER WEEK REQUIRED						
37089	MTH 091	503	DEVELOPMENTAL ALGEBRA I	4	05:15P	07:00P	MW	CAS 116	BLISSETT
37087	MTH 091	502	DEVELOPMENTAL ALGEBRA I	4	05:15P	07:00P	MW	CAS 116	SINGELL
37066	MTH 091	H2	DEVELOPMENTAL ALGEBRA I	4	09:25A	10:40A	MW	CAS 116	STEVENS
			NOTE: HYBRID: ONE ADDITIONAL HOUR PER WEEK REQUIRED						
37062	MTH 091	2	DEVELOPMENTAL ALGEBRA I	4	12:15P	02:00P	TR	CAS 110	FORRESTER
37060	MTH 091	1	DEVELOPMENTAL ALGEBRA I	4	08:00A	08:50A	MTWR	CAS 116	MEADOWS
37088	MTH 092	502	DEVELOPMENTAL ALGEBRA II	4	05:15P	07:00P	MW	CAS 116	SINGELL
37090	MTH 092	503	DEVELOPMENTAL ALGEBRA II	4	05:15P	07:00P	MW	CAS 116	BLISSETT
37093	MTH 092	504	DEVELOPMENTAL ALGEBRA II	4	07:10P	08:55P	MW	CAS 116	SINGELL
37097	MTH 092	505	DEVELOPMENTAL ALGEBRA II	4	07:10P	08:55P	MW	CAS 116	BLISSETT
37100	MTH 092	506	DEVELOPMENTAL ALGEBRA II	4	05:15P	07:00P	TR	CAS 116	SKIPPER
37103	MTH 092	507	DEVELOPMENTAL ALGEBRA II	4	05:15P	07:00P	TR	CAS 116	MILLER
37106	MTH 092	508	DEVELOPMENTAL ALGEBRA II	4	07:10P	08:55P	TR	CAS 116	SKIPPER
37109	MTH 092	509	DEVELOPMENTAL ALGEBRA II	4	07:10P	08:55P	TR	CAS 116	MILLER
37061	MTH 092	1	DEVELOPMENTAL ALGEBRA II	4	08:00A	08:50A	MTWR	CAS 116	MEADOWS
37063	MTH 092	2	DEVELOPMENTAL ALGEBRA II	4	12:15P	02:00P	TR	CAS 110	FORRESTER
37065	MTH 092	H1	DEVELOPMENTAL ALGEBRA II	4	08:00A	09:15A	MW	CAS 116	MITCHELL
			NOTE: HYBRID: ONE ADDITIONAL HOUR PER WEEK REQUIRED						
37067	MTH 092	H2	DEVELOPMENTAL ALGEBRA II	4	09:25A	10:40A	MW	CAS 116	STEVENS
			NOTE: HYBRID: ONE ADDITIONAL HOUR PER WEEK REQUIRED						
37069	MTH 092	H3	DEVELOPMENTAL ALGEBRA II	4	09:25A	10:40A	MW	CAS 116	CRIBBS
			NOTE: HYBRID: ONE ADDITIONAL HOUR PER WEEK REQUIRED						
37071	MTH 092	H4	DEVELOPMENTAL ALGEBRA II	4	11:30A	12:45P	MW	CAS 116	RAY
			NOTE: HYBRID: ONE ADDITIONAL HOUR PER WEEK REQUIRED						
37073	MTH 092	H5	DEVELOPMENTAL ALGEBRA II	4	11:30A	12:45P	MW	CAS 116	FORRESTER
			NOTE: HYBRID: ONE ADDITIONAL HOUR PER WEEK REQUIRED						
37075	MTH 092	H6	DEVELOPMENTAL ALGEBRA II	4	01:00P	02:15P	MW	CAS 116	CRIBBS
			NOTE: HYBRID: ONE ADDITIONAL HOUR PER WEEK REQUIRED						
37077	MTH 092	H7	DEVELOPMENTAL ALGEBRA II	4	08:00A	09:15A	TR	CAS 116	FORRESTER
			NOTE: HYBRID: ONE ADDITIONAL HOUR PER WEEK REQUIRED						
37079	MTH 092	H8	DEVELOPMENTAL ALGEBRA II	4	09:25A	10:40A	TR	CAS 116	CRIBBS
			NOTE: HYBRID: ONE ADDITIONAL HOUR PER WEEK REQUIRED						
37081	MTH 092	H9	DEVELOPMENTAL ALGEBRA II	4	09:25A	10:40A	TR	CAS 116	RAY
			NOTE: HYBRID: ONE ADDITIONAL HOUR PER WEEK REQUIRED						
37083	MTH 092	H10	DEVELOPMENTAL ALGEBRA II	4	10:50A	12:05P	TR	CAS 110	RAY
			NOTE: HYBRID: ONE ADDITIONAL HOUR PER WEEK REQUIRED						
37085	MTH 092	H11	DEVELOPMENTAL ALGEBRA II	4	12:15P	01:30P	TR	CAS 116	MITCHELL
			NOTE: HYBRID: ONE ADDITIONAL HOUR PER WEEK REQUIRED						

Call No.	Course No.	Section	Course Name	Hours	Times		Days	Place	Instructor
37112	MTH 092	2M1	DEVELOPMENTAL ALGEBRA II	4	01:00P	02:45P	MTWR	CAS 116	STAFF
			NOTE: SECOND MINI TERM - MEETS 10/16-12/15						
37128	MTH 092	1N1	DEVELOPMENTAL ALGEBRA II	4	TBA		TBA		RAY
			NOTE: INTERNET COURSE						
37017	MTH 100	1N2	INTERMEDIATE COLLEGE ALGEBRA	3	TBA		TBA		CRIBBS
			NOTE: INTERNET COURSE						
37031	MTH 100	501	INTERMEDIATE COLLEGE ALGEBRA	3	05:45P	07:00P	MW	CTC 119	DUPPSTADT
37032	MTH 100	502	INTERMEDIATE COLLEGE ALGEBRA	3	07:10P	08:25P	MW	CTC 133	BOSTICK
37033	MTH 100	503	INTERMEDIATE COLLEGE ALGEBRA	3	07:10P	08:25P	TR	CTC 141	WHITEHEAD
37016	MTH 100	1N1	INTERMEDIATE COLLEGE ALGEBRA	3	TBA		TBA		RICH
			NOTE: INTERNET COURSE						
37020	MTH 100	1	INTERMEDIATE COLLEGE ALGEBRA	3	09:25A	10:40A	MW	CTC 117	GUNTER
37021	MTH 100	2	INTERMEDIATE COLLEGE ALGEBRA	3	09:25A	10:40A	MW	CAS 109	FORRESTER
37022	MTH 100	3	INTERMEDIATE COLLEGE ALGEBRA	3	11:30A	12:45P	MW	CTC 138	MEADOWS
37023	MTH 100	4	INTERMEDIATE COLLEGE ALGEBRA	3	08:00A	09:15A	TR	CAS 109	RAY
37024	MTH 100	5	INTERMEDIATE COLLEGE ALGEBRA	3	10:50A	12:05P	TR	CTC 133	STEVENS
37025	MTH 100	1M1	INTERMEDIATE COLLEGE ALGEBRA	3	08:00A	09:15A	MTWR	CTC 138	STEVENS
			NOTE: FIRST MINI - MEETS 8/21-10/13						
37026	MTH 100	1M2	INTERMEDIATE COLLEGE ALGEBRA	3	09:25A	10:40A	MTWR	CTC 138	MEADOWS
			NOTE: FIRST MINI - MEETS 08/21-10/13						
37027	MTH 100	1M3	INTERMEDIATE COLLEGE ALGEBRA	3	01:00P	02:15P	MW	CTC 138	SNELL
					12:15P	01:30P	TR		
			NOTE: FIRST MINI - MEETS 08/21-10/13						
37028	MTH 100	2M1	INTERMEDIATE COLLEGE ALGEBRA	3	08:00A	09:15A	MTWR	CTC 138	STEVENS
			NOTE: SECOND MINI - MEETS 10/16-12/15						
37029	MTH 100	2M2	INTERMEDIATE COLLEGE ALGEBRA	3	09:25A	10:40A	MTWR	CTC 138	MEADOWS
			NOTE: SECOND MINI - MEETS 10/16-12/15						
37030	MTH 100	2M3	INTERMEDIATE COLLEGE ALGEBRA	3	01:00P	02:15P	MW	CTC 138	SNELL
					12:15P	01:30P	TR		
			NOTE: SECOND MINI - MEETS 10/16-12/15						
37034	MTH 110	1	FINITE MATHEMATICS	3	09:25A	10:40A	TR	CTC 122	MITCHELL
37035	MTH 112	1	PRECALCULUS ALGEBRA	3	09:25A	10:40A	MW	CTC 122	MITCHELL
37036	MTH 112	2	PRECALCULUS ALGEBRA	3	11:30A	12:45P	MW	CTC 122	MITCHELL
37037	MTH 112	3	PRECALCULUS ALGEBRA	3	04:00P	05:15P	MW	CTC 133	BOSTICK
37038	MTH 112	4	PRECALCULUS ALGEBRA	3	08:00A	09:15A	TR	CTC 122	MITCHELL
37039	MTH 112	5	PRECALCULUS ALGEBRA	3	09:25A	10:40A	TR	CTC 133	SNELL
37040	MTH 112	6	PRECALCULUS ALGEBRA	3	10:50A	12:05P	TR	CTC 122	SNELL
37041	MTH 112	7	PRECALCULUS ALGEBRA	3	12:15P	01:30P	TR	CTC 141	STEVENS
37044	MTH 113	1	PRECALCULUS WITH TRIGONOMETRY	3	01:00P	02:15P	MW	CTC 122	MITCHELL
37046	MTH 116	1	MATHEMATICAL APPLICATIONS	3	09:25A	10:40A	TR	CTC 119	WALLER
37047	MTH 116	2	MATHEMATICAL APPLICATIONS	3	10:50A	12:05P	TR	CTC 119	WALLER
37042	MTH 112	501	PRECALCULUS ALGEBRA	3	05:45P	07:00P	MW	CTC 133	BOSTICK
37043	MTH 112	502	PRECALCULUS ALGEBRA	3	05:45P	07:00P	TR	CTC 141	WHITEHEAD
37045	MTH 113	501	PRECALCULUS WITH TRIGONOMETRY	3	08:35P	09:50P	TR	CTC 141	WHITEHEAD
37048	MTH 116	501	MATHEMATICAL APPLICATIONS	3	07:10P	08:25P	MW	CTC 119	DUPPSTADT
37049	MTH 125	1	CALCULUS I	4	08:00A	08:50A	MTWR	CTC 117	GUNTER
37050	MTH 126	1	CALCULUS II	4	12:50P	01:40P	MTWR	CTC 117	GUNTER
37051	MTH 227	1	CALCULUS III	4	11:30A	12:20P	MTWR	CTC 117	GUNTER
MATHEMATICS - VOCATIONAL									
11102	MAH 101	1	VOCATIONAL/TECHNICAL MATH I	3	07:30A	09:15A	TR	CTC 119	WALLER
MEDICAL ASSISTING									
05701	NUR 000	0	MALPRACTICE INSURANCE	0	TBA		TBA		BUNTIN
			NOTE: FOR ALL DOTHAN CAMPUS LAB/CLINICAL HEALTH STUDENTS						
05703	NUR 001	0	SUBSTANCE ABUSE SCREENING	0	TBA		TBA		BUNTIN
			NOTE: ANNUAL SCREEN--ALL DOTHAN HEALTH PROGRAM STUDENTS						
05710	NUR 004	0	BACKGROUND SCREENING	0	TBA		TBA		BUNTIN
			NOTE: ALL DOTHAN CAMPUS NEW/READMITTED HEALTH STUDENTS						
04301	MAT 101	1	MEDICAL TERMINOLOGY	3	09:25A	10:30A	TR	HS 123B	STAFF
04302	MAT 101	2	MEDICAL TERMINOLOGY	3	01:00P	02:15P	MW	HS 123B	STAFF
04303	MAT 102	1	MEDICAL ASSISTING THEORY I	3	11:30A	12:45P	TR	HS 123B	STAFF
04304	MAT 103	1	MEDICAL ASSISTING THEORY II	3	09:25A	10:40A	MW	HS 123B	STAFF
04305	MAT 111	1	CLIN PROC I/MEDICAL ASSISTANT	3	08:00A	08:50A	MW	HS 112A	YEOMANS
					09:00A	10:15A	MW	HS 112A	
04306	MAT 120	1	MED ADMINISTRATIVE PROCEDURE I	3	01:00P	01:50P	MW	HS 117A	WHITMAN
					02:00P	03:15P	MW	HS 117A	

Call No.	Course No.	Section	Course Name	Hours	Times		Days	Place		Instructor
04307	MAT 121	1	MED ADMINISTRATIVE PROCED II	3	09:25A	10:15A	TR	HS	117A	WHITMAN
					10:25A	11:40A	TR	HS	117A	
04308	MAT 122	1	BASIC CONCEPT I PERSONAL REL	3	08:00A	09:15A	TR	HS	123B	WHITMAN
04309	MAT 122	2	BASIC CONCEPT I PERSONAL REL	3	08:00A	09:15A	MW	HS	123B	WHITMAN
04310	MAT 125	1	LAB PROCED I/MEDICAL ASSISTANT	3	08:00A	08:50A	MW	HS	108A	WILLIS
					09:00A	10:15A	MW	HS	108A	
04311	MAT 125	2	LAB PROCED I/MEDICAL ASSISTANT	3	11:30A	12:20P	MW	HS	108A	WILLIS
					12:30P	01:45P	MW	HS	108A	
04312	MAT 128	1	MED LAW/ETHICS FOR MED ASSIST	3	01:45P	03:00P	TR	HS	123B	STAFF
04313	MAT 130	1	MEDICAL OFFICE COMMUNICATION	3	08:00A	09:15A	TR	HS	201A	WILLIS
04314	MAT 200	1	MGMT OF OFFICE EMERGENCIES	2	01:45P	02:35P	TR	HS	201A	WHITMAN
04315	MAT 211	1	CLIN PROC II FOR MED ASSIST	3	09:25A	10:15A	TR	HS	112A	YEOMANS
					10:25A	11:40A	TR	HS	112A	
04316	MAT 215	1	LAB PROC II FOR MED ASSISTANT	3	09:25A	10:15A	TR	HS	108A	WILLIS
					10:25A	11:35A	TR	HS	108A	
04317	MAT 216	1	MED PHARM FOR MEDICAL OFFICE	4	08:00A	09:15A	MW	HS	201A	STAFF
					08:00A	09:15A	TR	HS	112A	
04318	MAT 220	1	MEDICAL OFFICE INSURANCE	3	09:25A	10:40A	MW	HS	201A	WHITMAN
					11:30A	12:20P	MW	HS	117A	
04319	MAT 222	1	MEDICAL TRANSCRIPTION I	2	01:45P	02:20P	TR	HS	117A	WILLIS
					02:30P	03:40P	TR	HS	117A	
04320	MAT 227	1	SP TOPICS IN MEDICAL ASSISTING	1	02:25P	03:15P	W	HS	123B	STAFF
04321	MAT 228	1	MED ASSISTANT REVIEW COURSE	1	08:00A	12:00P	F	HS	112A	YEOMANS
			NOTE: MEETS 8/25, 9/1, 11/17, AND 12/1 ONLY							
04323	MAT 229	1	MEDICAL ASSISTING PRACTICUM	3	TBA		TBA			YEOMANS
04324	MAT 239	1	PHLEBOTOMY PRACTICUM	3	TBA		TBA			WILLIS
MUSIC										
05419	MUS 101	1M2	MUSIC APPRECIATION	3	08:00A	09:15A	MTWR	CH	424	PAOLETTI
			NOTE: FIRST MINI TERM - MEETS 8/21-10/13 ONLY							
05421	MUS 101	1M1	MUSIC APPRECIATION	3	08:00A	09:15A	MTWR	CH	424	PAOLETTI
			NOTE: FIRST MINI TERM - MEETS 8/21-10/13 ONLY							
05422	MUS 101	H2M1	MUSIC APPRECIATION	3	08:00A	09:15A	MW	CH	424	SHIRLEY
			NOTE: HYBRID: SECOND MINI TERM - MEETS 10/16-12/15							
05423	MUS 101	1	MUSIC APPRECIATION	3	10:50A	12:05P	TR	CH	424	HUNTER
05424	MUS 101	2	MUSIC APPRECIATION	3	11:30A	12:45P	MW	CH	424	STROUD
05425	MUS 101	3	MUSIC APPRECIATION	3	02:25P	03:40P	MW	CH	424	STROUD
05426	MUS 101	4	MUSIC APPRECIATION	3	04:00P	05:15P	TR	CH	424	GORBUNOVA
05427	MUS 101	5	MUSIC APPRECIATION	3	01:45P	03:00P	TR	CH	424	GORBUNOVA
05428	MUS 101	501	MUSIC APPRECIATION	3	05:45P	07:00P	MW	CH	424	SHIRLEY
05433	MUS 101	1M1N1	MUSIC APPRECIATION	3	TBA		TBA			HUNTER
			NOTE: INTERNET COURSE:FIRST MINI TERM - MEETS 8/21-10/13							
05434	MUS 101	1N1	MUSIC APPRECIATION	3	TBA		TBA			STROUD
			NOTE: INTERNET COURSE							
05435	MUS 101	1N2	MUSIC APPRECIATION	3	TBA		TBA			STROUD
			NOTE: INTERNET COURSE							
05436	MUS 101	IN3	MUSIC APPRECIATION	3	TBA		TBA			HUNTER
			NOTE: INTERNET COURSE							
05437	MUS 110	1	BASIC MUSICIANSHIP	3	11:30A	12:45P	MW	CH	410	HUNTER
05441	MUS 112	1	MUSIC THEORY II	4	09:25A	10:40A	MW	CH	410	STROUD
					09:25A	10:25A	TR	CH	410	
MUSIC—APPLIED										
05202	MUP 101	1	PRIVATE PIANO I	2	TBA		TBA	CH	404	HUNTER
05203	MUP 101	2	PRIVATE PIANO I	2	TBA		TBA	CH	418	GORBUNOVA
05204	MUP 102	1	PRIVATE PIANO II	2	TBA		TBA	CH	404	HUNTER
05205	MUP 102	2	PRIVATE PIANO II	2	TBA		TBA	CH	418	GORBUNOVA
05206	MUP 111	1	PRIVATE VOICE I	2	TBA		TBA	CH	405	PAOLETTI
05207	MUP 112	1	PRIVATE VOICE II	2	TBA		TBA	CH	405	PAOLETTI
05208	MUP 133	1	PRIVATE GUITAR I	2	TBA		TBA	CH	414	STROUD
05209	MUP 134	1	PRIVATE GUITAR II	2	TBA		TBA	CH	414	STROUD
05210	MUP 201	1	PRIVATE PIANO III	2	TBA		TBA	CH	404	HUNTER
05211	MUP 201	2	PRIVATE PIANO III	2	TBA		TBA	CH	418	GORBUNOVA
05212	MUP 202	2	PRIVATE PIANO IV	2	TBA		TBA	CH	418	GORBUNOVA
05213	MUP 202	1	PRIVATE PIANO IV	2	TBA		TBA	CH	403	HUNTER
05214	MUP 211	1	PRIVATE VOICE III	2	TBA		TBA	CH	405	PAOLETTI

Call No.	Course No.	Section	Course Name	Hours	Times		Days	Place		Instructor
05215	MUP 212	1	PRIVATE VOICE IV	2	TBA		TBA	CH	405	PAOLETTI
05216	MUP 233	1	PRIVATE GUITAR III	2	TBA		TBA	CH	414	STROUD
05217	MUP 234	1	PRIVATE GUITAR IV	2	TBA		TBA	CH	414	STROUD
MUSIC ENSEMBLE										
09705	MUL 101	1	CLASS PIANO I	1	10:50A	11:40A	TR	CH	410	GORBUNOVA
			NOTE: FOR BEGINNING PIANO STUDENTS AND OPEN TO EVERYONE							
09708	MUL 180	1	CHORUS I	1	01:00P	02:00P	MW	CH	424	PAOLETTI
			NOTE: OPEN TO EVERYONE							
09709	MUL 181	1	CHORUS II	1	01:00P	02:00P	MW	CH	424	PAOLETTI
			NOTE: OPEN TO EVERYONE							
09710	MUL 184	1	JAZZ/SHOW CHOIR I	2	02:00P	03:00P	MW	CH	410	PAOLETTI
					12:15P	01:15P	TR	CH	424	
			NOTE: REQUIRES PERMISSION FROM INSTRUCTOR							
09711	MUL 185	1	JAZZ/SHOW CHOIR II	2	02:00P	03:00P	MW	CH	410	PAOLETTI
					12:15P	01:15P	TR	CH	424	
			NOTE: REQUIRES PERMISSION FROM INSTRUCTOR							
09712	MUL 192	1	INSTRUMENTAL ENSEMBLE I	2	04:00P	05:15P	MW	CH	424	STROUD
			NOTE: OPEN TO EVERYONE							
09713	MUL 193	1	INSTRUMENTAL ENSEMBLE II	2	04:00P	05:15P	MW	CH	424	STROUD
			NOTE: OPEN TO EVERYONE							
09722	MUL 280	1	CHORUS III	1	01:00P	02:00P	MW	CH	424	PAOLETTI
			NOTE: OPEN TO EVERYONE							
09723	MUL 281	1	CHORUS IV	1	01:00P	02:00P	MW	CH	424	PAOLETTI
			NOTE: OPEN TO EVERYONE							
09724	MUL 284	1	JAZZ/SHOW CHOIR III	2	02:00P	03:00P	MW	CH	410	PAOLETTI
					12:15P	01:15P	TR	CH	424	
			NOTE: REQUIRES PERMISSION FROM INSTRUCTOR							
09725	MUL 285	1	JAZZ/SHOW CHOIR IV	2	02:00P	03:00P	MW	CH	424	PAOLETTI
					12:15P	01:15P	TR	CH	424	
			NOTE: REQUIRES PERMISSION FROM INSTRUCTOR							
09726	MUL 292	1	INSTRUMENTAL ENSEMBLE III	2	04:00P	05:15P	MW	CH	424	STROUD
			NOTE: OPEN TO EVERYONE							
09727	MUL 293	1	INSTRUMENTAL ENSEMBLE IV	2	04:00P	05:15P	MW	CH	424	STROUD
			NOTE: OPEN TO EVERYONE							
NUCLEAR TECHNOLOGY										
36001	NUC 119	1	REACTOR PLANT CONST/GEN DESIGN	3	04:30P	05:45P	MW	ELT	1	HANNON
NURSING—ASSOCIATE DEGREE										
05701	NUR 000	0	MALPRACTICE INSURANCE	0	TBA		TBA			BUNTIN
			NOTE: FOR ALL DOTHAN CAMPUS LAB/CLINICAL HEALTH STUDENTS							
05703	NUR 001	0	SUBSTANCE ABUSE SCREENING	0	TBA		TBA			BUNTIN
			NOTE: ANNUAL SCREEN--ALL DOTHAN HEALTH PROGRAM STUDENTS							
05710	NUR 004	0	BACKGROUND SCREENING	0	TBA		TBA			BUNTIN
			NOTE: ALL DOTHAN CAMPUS NEW/READMITTED HEALTH STUDENTS							
05715	NUR 005	0	ADN COMPREHENSIVE ASSESSMENT	0	TBA		TBA			SPIVEY
			NOTE: FOR ALL ADN STUDENTS ENROLLED IN NUR CLASSES							
05850	NUR 102	ADC2	FUNDAMENTALS OF NURSING	6	09:25A	10:40A	TR			YORK
					12:15P	02:55P	TR			
					07:00A	01:00P	F			
			NOTE: CLINICAL - 9/22-11/17							
05848	NUR 102	ADC1	FUNDAMENTALS OF NURSING	6	09:25A	10:40A	TR			YORK
					12:15P	02:55P	TR			
					07:00A	01:00P	F			
			NOTE: CLINICAL - 9/22-11/17							
05852	NUR 102	ADC3	FUNDAMENTALS OF NURSING	6	09:25A	10:40A	TR			YORK
					12:15P	02:55P	TR			
					07:00A	01:00P	F			
			NOTE: CLINICAL - 9/22-11/17							
05855	NUR 102	ADC4	FUNDAMENTALS OF NURSING	6	09:25A	10:40A	TR			YORK
					12:15P	02:55P	TR			
					07:00A	01:00P	F			
			NOTE: CLINICAL - 9/22-11/17							
05856	NUR 102	ADC5	FUNDAMENTALS OF NURSING	6	08:00A	10:40A	MW			TUCKER
					08:00A	09:15A	TR			
					07:00A	01:00P	F			
			NOTE: CLINICAL - 9/22-11/17							

Call No.	Course No.	Section	Course Name	Hours	Times		Days	Place	Instructor
05858	NUR 102	ADC6	FUNDAMENTALS OF NURSING	6	08:00A	10:40A	MW		TUCKER
					08:00A	09:15A	TR		
					07:00A	01:00P	F		
			NOTE: CLINICAL - 9/22-11/17						
05859	NUR 102	ADC7	FUNDAMENTALS OF NURSING	6	08:00A	10:40A	MW		TUCKER
					08:00A	09:15A	TR		
					07:00A	01:00P	F		
			NOTE: CLINICAL - 9/22-11/17						
05863	NUR 102	ADC8	FUNDAMENTALS OF NURSING	6	08:00A	10:40A	MW		TUCKER
					08:00A	09:15A	TR		
					07:00A	01:00P	F		
			NOTE: CLINICAL - 9/22-11/17						
05864	NUR 102	ADC9	FUNDAMENTALS OF NURSING	6	11:30A	02:10P	MW		YORK
					09:25A	10:40A	TR		
					07:00A	01:00P	F		
			NOTE: CLINICAL - 9/22-11/17						
05865	NUR 102	ADC10	FUNDAMENTALS OF NURSING	6	11:30A	02:10P	MW		YORK
					09:25A	10:40A	TR		
					07:00A	01:00P	F		
			NOTE: CLINICAL - 9/22-11/17						
05867	NUR 102	ADC11	FUNDAMENTALS OF NURSING	6	11:30A	02:10P	MW		TUCKER
					08:00A	09:15A	TR		
					07:00A	01:00P	F		
			NOTE: CLINICAL - 9/22-11/17						
05869	NUR 102	ADC12	FUNDAMENTALS OF NURSING	6	11:30A	02:10P	MW		TUCKER
					08:00A	09:15A	TR		
					07:00A	01:00P	F		
			NOTE: CLINICAL - 9/22-11/17						
05871	NUR 103	AD1	HEALTH ASSESSMENT	1	08:00A	10:40A	M		WHITLOW
05875	NUR 103	AD2	HEALTH ASSESSMENT	1	12:15P	02:55P	T		WHITLOW
05876	NUR 103	AD3	HEALTH ASSESSMENT	1	08:00A	10:40A	W		HARDWICK
05877	NUR 103	AD4	HEALTH ASSESSMENT	1	11:30A	02:10P	W		HARDWICK
05878	NUR 104	AD1	INTRODUCTION TO PHARMACOLOGY	1	08:00A	10:40A	W		WYCKOFF
05879	NUR 104	AD2	INTRODUCTION TO PHARMACOLOGY	1	12:15P	02:55P	R		WYCKOFF
05880	NUR 104	AD3	INTRODUCTION TO PHARMACOLOGY	1	08:00A	10:40A	M		LINDSAY
05881	NUR 104	AD4	INTRODUCTION TO PHARMACOLOGY	1	11:30A	02:10P	M		LINDSAY
05882	NUR 105	ADC1	ADULT NURSING	8	08:00A	10:40A	M		RADNEY
					06:30A	03:00P	T		
					08:00A	10:40A	W		
					08:00A	09:50A	F		
			NOTE: CLINICAL - 9/5-11/14						
05883	NUR 105	ADC2	ADULT NURSING	8	08:00A	10:40A	M		RADNEY
					06:30A	03:00P	T		
					08:00A	10:40A	W		
					08:00A	09:50A	F		
			NOTE: CLINICAL - 9/5 - 11/14						
05884	NUR 105	ADC3	ADULT NURSING	8	08:00A	10:40A	M		RADNEY
					02:30P	10:30P	T		
					08:00A	10:40A	W		
					08:00A	09:50A	F		
			NOTE: CLINICAL - 9/5-11/14						
05727	NUR 105	ADC4	ADULT NURSING	8	08:00A	10:40A	M		CASEY
					06:30A	03:00P	T		
					08:00A	10:40A	W		
					08:00A	09:50A	F		
			NOTE: CLINICAL - 9/5-11/14						
05728	NUR 105	ADC5	ADULT NURSING	8	08:00A	10:40A	M		CASEY
					06:30A	03:00P	T		
					08:00A	10:40A	W		
					08:00A	09:50A	F		
			NOTE: CLINICAL - 9/5-11/14						
05897	NUR 106	ADC1	MATERNAL & CHILD NURSING	5	08:00A	09:50A	MW		FULLER
					06:30A	02:00P	R		
			NOTE: CLIN R 9/7-9/21, 10/19-11/2						
05898	NUR 106	ADC2	MATERNAL & CHILD NURSING	5	08:00A	09:50A	MW		FULLER
					06:30A	02:00P	R		
			NOTE: CLINICAL R 9/7-9/21, 10/19-11/2						

Call No.	Course No.	Section	Course Name	Hours	Times		Days	Place	Instructor
05899	NUR 106	ADC3	MATERNAL & CHILD NURSING	5	08:00A	09:50A	MW		FULLER
					06:30A	02:00P	R		
			NOTE: CLINICAL R 9/28-10/12, 11/9-11/30						
05735	NUR 106	ADC51	MATERNAL & CHILD NURSING	5	05:45P	09:15P	W		GODWIN
					05:30P	11:00P	T		
			NOTE: CLINICAL T 9/12-10/3,10/24-11/14						
05736	NUR 106	ADC52	MATERNAL & CHILD NURSING	5	05:45P	09:15P	W		GODWIN
					05:30P	11:00P	T		
			NOTE: CLINICAL T 9/12-10/3,10/24-11/14						
05737	NUR 106	ADC53	MATERNAL & CHILD NURSING	5	05:45P	09:15P	W		GODWIN
					06:30A	02:00P	SA		
			NOTE: CLINICAL SA 9/16-9/30, 1021-11/4						
05700	NUR 106	ADC4	MATERNAL & CHILD NURSING	5	08:00A	09:50A	MW		FULLER
					06:30A	02:00P	R		
			NOTE: CLINICAL R 9/28-10/12,11/9-11/30						
05729	NUR 106	ADC5	MATERNAL & CHILD NURSING	5	08:00A	09:50A	MW		FULLER
					02:30P	10:00P	R		
			NOTE: CLINICAL R PM 9/28-10/12, 11/9-11/30						
05730	NUR 106	ADC6	MATERNAL & CHILD NURSING	5	11:30A	01:20P	MW		GODWIN
					06:30A	02:00P	R		
			NOTE: CLINICAL 9/7-9/21, 10/19-11/2						
05731	NUR 106	ADC7	MATERNAL & CHILD NURSING	5	11:30A	01:20P	MW		GODWIN
					06:30A	02:00P	R		
			NOTE: CLINICAL R 9/7-9/21, 10/19-11/2						
05732	NUR 106	ADC8	MATERNAL & CHILD NURSING	5	11:30A	01:20P	MW		GODWIN
					06:30A	02:00P	R		
			NOTE: CLINICAL R 9/28-10/12, 11/9-11/30						
05733	NUR 106	ADC9	MATERNAL & CHILD NURSING	5	11:30A	01:20P	MW		GODWIN
					06:30A	02:00P	R		
			NOTE: CLINICAL R 9/28-10/12, 11/9-11/30						
05734	NUR 106	ADC10	MATERNAL & CHILD NURSING	5	11:30A	01:20P	MW		GODWIN
					02:30P	10:00P	R		
			NOTE: CLINICAL R 9/28-10/12, 11-9-10/3						
05893	NUR 200	ADC51	LPN ROLE TRANSITION TO ADN	5	05:45P	08:25P	T		FULLER
					08:45P	09:45P	T		
					05:30P	11:00P	R		
					05:45P	09:45P	RF		
			NOTE: CLINICAL R X8 9/28-11/16; CLASS/LAB THRU 9/21						
05894	NUR 200	ADC52	LPN ROLE TRANSITION TO ADN	5	05:45P	08:25P	T		FULLER
					08:45P	09:45P	T		
					05:30P	11:00P	R		
					05:45P	09:45P	RF		
			NOTE: CLINICAL R X 8 9/28-11/16; CLASS/LAB THRU 9/21						
05895	NUR 200	ADC53	LPN ROLE TRANSITION TO ADN	5	05:45P	08:25P	T		FULLER
					08:45P	09:45P	T		
					05:45P	09:45P	RF		
					06:30A	02:00P	SA		
			NOTE: CLINICAL SA X6 9/30-11/4;CLASS/LAB THRU 9/21						
05896	NUR 200	ADC54	LPN ROLE TRANSITION TO ADN	5	05:45P	08:25P	T		FULLER
					08:45P	09:45P	T		
					05:45P	09:45P	RF		
					06:30A	02:00P	SA		
			NOTE: CLINICAL SA X 6 9/30-11/4; CLASS/LAB THRU 9/21						
05862	NUR 201	ADC1	NURSING THRU LIFESPAN I	5	09:00A	11:40A	T		OWENS
					06:30A	02:30P	R		
					08:30A	12:30P	R		
					09:00A	10:50A	F		
			NOTE: CLIN R-9/4-11/20; SPECTRACARE X3-R; SIMX4-F						
05866	NUR 201	ADC2	NURSING THRU LIFESPAN I	5	09:00A	11:40A	T		OWENS
					06:30A	02:30P	R		
					08:30A	12:30P	R		
					09:00A	10:50A	F		
			NOTE: CLIN-R 9/4-11/20; SPECTRACARE X3-R; SIMX4-F						

Call No.	Course No.	Section	Course Name	Hours	Times		Days	Place	Instructor
05868	NUR 201	ADC3	NURSING THRU LIFESPAN I	5	09:00A	11:40A	T		OWENS
					08:30A	12:30P	R		
					02:30P	10:30P	R		
					09:00A	10:50A	F		
			NOTE: CLIN R-PM 9/4-11/20; SPECTRACARE X3 R-AM; SIMX5-F						
05872	NUR 201	ADC4	NURSING THRU LIFESPAN I	5	09:00A	10:40A	T		OWENS
					06:30A	02:30P	R		
					08:30A	12:30P	R		
					09:00A	10:50A	F		
			NOTE: CLIN R-9/4-11/20; SPECTRACARE X3-R; SIM X4-F						
05873	NUR 201	ADC5	NURSING THRU LIFESPAN I	5	09:00A	11:40A	T		OWENS
					06:30A	02:30P	R		
					08:30A	12:30P	R		
					09:00A	10:50A	F		
			NOTE: CLIN R 9/4-11/20; SPECTRACARE X3-R; SIM X4-F						
05874	NUR 201	ADC6	NURSING THRU LIFESPAN I	5	12:15P	02:55P	T		WYNN
					06:30A	02:30P	R		
					08:30A	12:30P	R		
					09:00A	10:50A	F		
			NOTE: CLIN-R 9/4-11/20; SPECTRACARE X3-R; SIM X4-F						
05885	NUR 201	ADC7	NURSING THRU LIFESPAN I	5	12:15P	02:55P	T		WYNN
					08:30A	12:30P	R		
					02:30P	10:30P	R		
					09:00A	10:50A	F		
			NOTE: CLIN R PM 9/4-11/20; SPECTRACARE X3-R AM; SIM X4-F						
05886	NUR 201	ADC8	NURSING THRU LIFESPAN I	5	12:15P	02:55P	T		WYNN
					06:30A	02:30P	R		
					08:30A	12:30P	R		
					09:00A	10:50A	F		
			NOTE: CLIN R 9/4-11/20; SPECTRACARE X3-R; SIM X4-F						
05887	NUR 201	ADC9	NURSING THRU LIFESPAN I	5	12:15P	02:55P	T		WYNN
					08:30A	12:30P	R		
					02:30P	10:30P	R		
					09:00A	10:50A	F		
			NOTE: CLIN R PM 9/4-11/20; SPECTRACARE X3 R AM; SIMX4 F						
05888	NUR 201	ADC10	NURSING THRU LIFESPAN I	5	12:15P	02:55P	T		WYNN
					06:30A	02:30P	R		
					08:30A	12:30P	R		
					09:00A	10:50A	F		
			NOTE: CLIN R 9/4-11/20; SPECTRACARE X3-R; SIM X4-F						
05844	NUR 202	ADC1	NSG THRU LIFESPAN II	6	07:30A	03:30P	M		SAWYER
					08:00A	10:50A	T		
					08:00A	02:30P	W		
					07:30A	02:30P	F		
			NOTE: CLIN-M 8/30-12/6; ALTERNATE DAYS WF X 11						
05845	NUR 202	ADC2	NSG THRU LIFESPAN II	6	06:30A	02:30P	M		SAWYER
					08:00A	10:50A	T		
					08:00A	02:30P	W		
					07:30A	02:30P	F		
			NOTE: CLIN M-8/30-12/6; ALTERNATE DAYS WF X 11						
05846	NUR 202	ADC3	NSG THRU LIFESPAN II	6	06:30A	02:30P	M		SAWYER
					08:00A	10:50A	T		
					08:00A	02:30P	W		
					07:30A	02:30P	F		
			NOTE: CLIN M- 8/30 - 12/6; ALTERNATE DAYS X 11-WF						
05847	NUR 202	ADC4	NSG THRU LIFESPAN II	6	06:30A	02:30P	M		SAWYER
					08:00A	10:50A	T		
					08:00A	10:50A	W		
					07:30A	02:30P	F		
			NOTE: CLIN-M-8/30-12/6; ALTERNATED DAYS X 11--WF						
05849	NUR 202	ADC5	NSG THRU LIFESPAN II	6	06:30A 0	2:30P	M		SAWYER
					08:00A	10:50A	T		
					08:00A	02:30P	W		
					07:30A	02:30P	F		
			NOTE: CLIN M-8/30 - 12/6; ALTERNATE DAYS X 11--WF						

Call No.	Course No.	Section	Course Name	Hours	Times		Days	Place	Instructor
05851	NUR 202	ADC6	NSG THRU LIFESPAN II	6	06:30A	02:30P	M		DANIELS
					12:30P	04:30P	W		
					12:15P	03:05P	T		
					08:00A	04:30P	W		
					07:30A	02:30P	F		
			NOTE: CLIN-M-8/30/12/6; ALTERNATE DAYS X 11 -WF						
05853	NUR 202	ADC7	NSG THRU LIFESPAN II	6	06:30A	02:30P	M		DANIELS
					12:30P	04:30P	W		
					12:15P	03:05P	T		
					08:00A	04:30P	W		
					07:30A	02:30P	F		
			NOTE: CLIN-M - 8/30 - 12/6; ALTERNATE DAYS X 11- WF						
05854	NUR 202	ADC8	NSG THRU LIFESPAN II	6	06:30A	02:30P	M		DANIELS
					12:30P	04:30P	W		
					12:15P	03:05P	T		
					08:00A	04:30P	W		
					07:30A	02:30P	F		
			NOTE: CLIN-M 8/30 - 12/6; ALTERNATE DAYS X 11- WF						
05857	NUR 202	ADC9	NSG THRU LIFESPAN II	6	12:30P	04:30P	M		DANIELS
					02:30P	10:30P	W		
					12:15P	03:05P	T		
					08:00A	04:30P	W		
					07:30A	02:30P	F		
			NOTE: CLIN-M 8/30 - 12/6; ALTERNATE DAYS X 11 - WF						
05860	NUR 202	ADC10	NSG THRU LIFESPAN II	6	12:30P	04:30P	M		DANIELS
					02:30P	10:30P	W		
					12:15P	03:05P	T		
					08:00A	04:30P	W		
					07:30A	02:30P	F		
			NOTE: CLIN - M 8/30 - 12/6; ALTERNATE DAYS X 11- WF						
05836	NUR 203	ADC1	NURSING THRU LIFESPAN III	6	08:00A	09:50A	TR		NEAL
					12:30P	02:00P	T		
					02:30P	10:30P	R		
			NOTE: CLIN-R 8/31,9/7,14,21,28,10/5;HHX1,ERX2,SIMX5-T						
05837	NUR 203	ADC2	NURSING THRU LIFESPAN III	6	08:00A	09:50A	TR		NEAL
					12:30P	02:00P	T		
					02:30P	10:30P	R		
			NOTE: CLIN-R 10/19,26,11/2,9,16,30; HHX1,ERX2,SIMX5-T						
05838	NUR 203	ADC3	NURSING THRU LIFESPAN III	6	08:00A	09:50A	TR		NEAL
					02:00P	03:30P	T		
					06:30A	02:30P	W		
			NOTE: CLIN-W-8/30,9/6,13,20,27,10/4; HHX1,ERX2,SIMX5-T						
05839	NUR 203	ADC4	NURSING THRU LIFESPAN III	6	08:00A	09:50A	TR		NEAL
					02:00P	03:30P	T		
					06:30A	02:30P	W		
			NOTE: CLIN-W-8/30,9/6,13,20,27,10/4; HHX1,ERX2,SIMX5-T						
05840	NUR 203	ADC5	NURSING THRU LIFESPAN III	6	10:00A	11:50A	TR		NEAL
					06:30A	02:30P	W		
					12:30P	02:00P	R		
			NOTE: CLIN-W-10/25,11/1,8,15,29,12/6; HHX1,ERX2,SIMX5-R						
05841	NUR 203	ADC6	NURSING THRU LIFESPAN III	6	10:00A	11:50A	TR		DUBOSE
					06:30A	02:30P	W		
					12:30P	02:00P	R		
			NOTE: CLIN-W-10/25,11/1,15,29,12/6; HHX1,ERX2,SIMX5-R						
05842	NUR 203	ADC7	NURSING THRU LIFESPAN III	6	10:00A	11:50A	TR		DUBOSE
					02:30P	10:30P	T		
					02:00P	03:30P	R		
			NOTE: CLIN-T-8/29,9/5,12,19,26,10/3; HHX1,ERX2,SIMX5-R						
05843	NUR 203	ADC8	NURSING THRU LIFESPAN III	6	10:00A	11:50A	TR		DUBOSE
					02:30P	10:30P	T		
					02:00P	03:30P	R		
			NOTE: CLIN-T-10/17,24,31,11/7,14,28; HHX1,ERX2,SIMX5-R						
05833	NUR 204	ADC1	ROLE TRANSITION FOR THE RN	4	08:00A	09:50A	R		WHITLOW
			NOTE: CLINICAL TBA						
05834	NUR 204	ADC2	ROLE TRANSITION FOR THE RN	4	10:00A	11:50A	R		DANIELS
			NOTE: CLINICAL TBA						

Call No.	Course No.	Section	Course Name	Hours	Times		Days	Place	Instructor
NURSING—PRACTICAL									
05701	NUR 000	0	MALPRACTICE INSURANCE	0	TBA		TBA		BUNTIN
			NOTE: FOR ALL DOTHAN CAMPUS LAB/CLINICAL HEALTH STUDENTS						
05703	NUR 001	0	SUBSTANCE ABUSE SCREENING	0	TBA		TBA		BUNTIN
			NOTE: ANNUAL SCREEN--ALL DOTHAN HEALTH PROGRAM STUDENTS						
05708	NUR 003	0	PN COMPREHE ASSESSMENT TESTING	0	TBA		TBA		GALLOWAY
			NOTE: FOR ALL DOTHAN CAMPUS PN STUDENTS						
05710	NUR 004	0	BACKGROUND SCREENING	0	TBA		TBA		BUNTIN
			NOTE: ALL DOTHAN CAMPUS NEW/READMITTED HEALTH STUDENTS						
05716	NUR 102	PNC1	FUNDAMENTALS OF NURSING	6	08:00A	10:40A	M		BRYANT
					08:00A	10:40A	T		
					11:30A	02:15P	T		
					06:45A	12:45P	R		
			NOTE: CLINICAL: 9/21-11/9						
05717	NUR 102	PNC2	FUNDAMENTALS OF NURSING	6	08:00A	10:40A	M		BRYANT
					08:00A	10:40A	T		
					11:30A	02:15P	T		
					06:45A	12:45P	R		
			NOTE: CLINICAL: 9/21-11/9						
05718	NUR 102	PNC3	FUNDAMENTALS OF NURSING	6	08:00A	10:40A	M		BRYANT
					08:00A	10:40A	T		
					11:30A	02:15P	T		
					06:45A	12:45P	R		
			NOTE: CLINICAL: 9/21-11/9						
05719	NUR 102	PNC4	FUNDAMENTALS OF NURSING	6	08:00A	10:40A	M		BRYANT
					08:00A	10:40A	T		
					11:30A	02:15P	T		
					06:45A	12:45P	R		
			NOTE: CLINICAL: 9/21-11/9						
05720	NUR 102	PNC5	FUNDAMENTALS OF NURSING	6	11:30A	02:15P	M		COLLINS
					08:00A	10:40A	R		
					11:30A	02:15P	R		
					06:45A	12:45P	F		
			NOTE: CLINICAL: 9/22-11/17						
05721	NUR 102	PNC6	FUNDAMENTALS OF NURSING	6	11:30A	02:15P	M		COLLINS
					08:00A	10:40A	R		
					11:30A	02:15P	R		
					06:45A	12:45P	F		
			NOTE: CLINICAL: 9/22-11/17						
05722	NUR 102	PNC7	FUNDAMENTALS OF NURSING	6	11:30A	02:15P	M		COLLINS
					06:45A	12:45P	T		
					08:00A	10:40A	R		
					11:30A	02:15P	R		
			NOTE: CLINICAL: 9/21-11/9						
05723	NUR 102	PNC8	FUNDAMENTALS OF NURSING	6	11:30A	02:15P	M		COLLINS
					06:45A	12:45P	T		
					08:00A	10:40A	R		
					11:30A	02:15P	R		
			NOTE: CLINICAL: 9/21-11/9						
05724	NUR 103	PN1	HEALTH ASSESSMENT	1	08:00A	10:40A	M		THOMAS
05725	NUR 103	PN2	HEALTH ASSESSMENT	1	11:30A	02:10P	M		HENKEL
05726	NUR 103	PN3	HEALTH ASSESSMENT	1	11:30A	02:10P	F		YEOMAN
05800	NUR 103	PN51	HEALTH ASSESSMENT	1	05:45P	08:35P	W		HENKEL
05804	NUR 104	PN51	INTRODUCTION TO PHARMACOLOGY	1	05:45P	08:35P	M		STAFF
05801	NUR 104	PN1	INTRODUCTION TO PHARMACOLOGY	1	11:30A	02:10P	M		BRYANT
05802	NUR 104	PN2	INTRODUCTION TO PHARMACOLOGY	1	08:00A	10:40A	M		COLLINS
05803	NUR 104	PN3	INTRODUCTION TO PHARMACOLOGY	1	08:00A	10:40A	F		BRYANT
05805	NUR 107	PNC1	ADULT/CHILD NURSING	8	08:00A	10:20A	MR		PHILLIPS
					06:30A	04:00P	W		
			NOTE: CLINICAL: MEETS 8/30-11/29						
05806	NUR 107	PNC2	ADULT/CHILD NURSING	8	08:00A	10:20A	MR		PHILLIPS
					06:30A	04:00P	T		
			NOTE: CLINICAL: MEETS 8/29-11/28						
05807	NUR 107	PNC3	ADULT/CHILD NURSING	8	08:00A	10:20A	MR		PHILLIPS
					06:30A	04:00P	T		
			NOTE: CLINICAL: MEETS 8/29-11/28						

Call No.	Course No.	Section	Course Name	Hours	Times		Days	Place	Instructor
05808	NUR 107	PNC4	ADULT/CHILD NURSING	8	08:00A	10:20A	MR		KELLEY
					06:30A	04:00P	SA		
			NOTE: CLINICAL: MEETS 8/26-12/2						
05809	NUR 107	PNC5	ADULT/CHILD NURSING	8	08:00A	10:20A	MR		KELLEY
					06:30A	04:00P	SA		
			NOTE: CLINICAL: MEETS 8/26-12/2						
05810	NUR 108	PNC1	PSYCHOSOCIAL NURSING	3	01:00P	02:50P	M		KELLEY
					07:00A	02:30P	W		
			NOTE: CLINICAL: MEETS 8/30-10/4						
05811	NUR 108	PNC2	PSYCHOSOCIAL NURSING	3	01:00P	02:50P	M		KELLEY
					07:00A	02:30P	W		
			NOTE: CLINICAL: MEETS 10/11-11/15						
05812	NUR 108	PNC3	PSYCHOSOCIAL NURSING	3	01:00P	02:50P	M		KELLEY
					07:00A	02:30P	W		
			NOTE: CLINICAL: MEETS 8/30-10/4						
05813	NUR 108	PNC4	PSYCHOSOCIAL NURSING	3	01:00P	02:50P	M		KELLEY
					07:00A	02:30P	W		
			NOTE: CLINICAL: MEETS 10/11-11/15						
05814	NUR 108	PNC5	PSYCHOSOCIAL NURSING	3	01:00P	02:50P	M		KELLEY
					07:00A	02:30P	W		
			NOTE: CLINICAL: MEETS 8/30-10/4						
05815	NUR 108	PNC6	PSYCHOSOCIAL NURSING	3	01:00P	02:50P	M		KELLEY
					07:00A	02:30P	W		
			NOTE: CLINICAL: MEETS 10/11-11/15						
05816	NUR 108	PNC7	PSYCHOSOCIAL NURSING	3	01:00P	02:50P	M		KELLEY
					07:00A	02:30P	W		
			NOTE: CLINICAL: MEETS 8/30-11/15						
05817	NUR 108	PNC8	PSYCHOSOCIAL NURSING	3	01:00P	02:50P	M		KELLEY
					07:00A	02:30P	W		
			NOTE: CLINICAL: MEETS 10/11-11/15						
05818	NUR 108	PNC9	PSYCHOSOCIAL NURSING	3	01:00P	02:50P	M		KELLEY
					07:00A	02:30P	F		
			NOTE: CLINICAL: MEETS 10/13-12/1						
05819	NUR 108	PNC10	PSYCHOSOCIAL NURSING	3	01:00P	02:50P	M		KELLEY
					07:00A	02:30P	F		
			NOTE: CLINICAL: MEETS 9/8-10/13						
05820	NUR 109	PN1	ROLE TRANSITION	3	11:30A	12:45P	MR		PHILLIPS
					01:00P	02:50P	R	WH 207	
05821	NUR 109	PN2	ROLE TRANSITION	3	11:30A	12:45P	MR		KELLEY
					01:00P	02:50P	R	WH 209	
OFFICE ADMINISTRATION									
05901	OAD 101	1N1	BEGINNING KEYBOARDING	3	TBA		TBA		STAFF
			NOTE: INTERNET COURSE						
05909	OAD 103	H1	INTERMEDIATE KEYBOARDING	3	12:15P	01:30P	T	RH 101	GREENE
			NOTE: HYBRID COURSE: INTERNET THEORY/WALLACE CAMPUS LAB						
05910	OAD 104	H1	ADVANCED KEYBOARDING	3	12:15P	01:30P	T	RH 101	GREENE
			NOTE: HYBRID COURSE: INTERNET THEORY/WALLACE CAMPUS LAB						
05904	OAD 125	1N1	WORD PROC ON MICROCOMPUTER	3	TBA		TBA	RH 101	GREENE
			NOTE: INTERNET COURSE						
05906	OAD 137	1	COMPUTER FINANC RECORD KEEPING	3	10:50A	12:05P	TR	RH 101	GREENE
05907	OAD 138	1	RECORDS & INFORMATION MGMT	3	09:25A	10:40A	TR	RH 101	GREENE
ORIENTATION									
11202	ORI 101	H1	ORIENTATION TO COLLEGE	1	08:00A	10:00A	F	RH AUD	WALLACE
					10:00A	11:50A	F	CTC 101 & 102	
			NOTE: HYBRID: MEETS 8/25 & 9/8, 8:00-11:50						
11203	ORI 101	H2	ORIENTATION TO COLLEGE	1	08:00A	10:00A	F	RH AUD	KELLEY
					10:00A	11:50A	F	CTC 101 & 102	
			NOTE: HYBRID: MEETS 8/25 & 9/8, 8:00-11:50						
11205	ORI 101	H3	ORIENTATION TO COLLEGE	1	08:00A	10:00A	F	RH AUD	JOHNSON
					10:00A	11:50A	F	CTC 101 & 102	
			NOTE: HYBRID: MEETS 8/25 & 9/8, 8:00-11:50						
11206	ORI 101	H4	ORIENTATION TO COLLEGE	1	01:00P	03:00P	F	RH AUD	WALLACE
					03:00P	04:50P	F	CTC 101 & 102	
			NOTE: HYBRID: MEETS 8/25 & 9/8, 1:00-4:50						

Call No.	Course No.		Section	Course Name	Hours	Times		Days	Place		Instructor
11207	ORI	101	H5	ORIENTATION TO COLLEGE	1	01:00P	03:00P	F	RH	AUD	KELLEY
						03:00P	04:50P	F	CTC	101 & 102	
				NOTE: HYBRID: MEETS 8/25 & 9/8, 1:00-4:50							
11208	ORI	101	H6	ORIENTATION TO COLLEGE	1	01:00P	03:00P	F	RH	AUD	JOHNSON
						03:00P	04:50P	F	CTC	101 & 102	
				NOTE: HYBRID: MEETS 8/25 & 9/8, 1:00-4:50							
11210	ORI	101	H7	ORIENTATION TO COLLEGE	1	09:25A	10:40A	W	RH	110	KELLEY
				NOTE: HYBRID: MEETS 8/23,8/30,9/6,9/13,9/20							
11226	ORI	101	2MH1	ORIENTATION TO COLLEGE	1	08:00A	11:50A	F	RH	110	GRANBERRY
				NOTE: HYBRID: SECOND MINI TERM, MEETS 10/27 & 11/3							
11253	ORI	101	1N1	ORIENTATION TO COLLEGE	1	TBA		TBA			JOHNSON
				NOTE: INTERNET COURSE							
11293	ORI	101	1N2	ORIENTATION TO COLLEGE	1	TBA		TBA			JOHNSON
				NOTE: INTERNET COURSE							
11294	ORI	101	1N3	ORIENTATION TO COLLEGE	1	TBA		TBA			JOHNSON
				NOTE: INTERNET COURSE							
11257	ORI	104	H1	WORKKEYS ASSESSMENT	1	08:00A	09:50A	F	WH	209	LOVELAND
				NOTE: HYBRID: MEETS 8/25; 9/1,9/8,9/15,9/22,9/29;10/6,13							
11258	ORI	104	H2	WORKKEYS ASSESSMENT	1	10:00A	11:50A	F	WH	209	LOVELAND
				NOTE: HYBRID: MEETS 8/25; 9/1,8,15,22,29; 10/6,13							
11259	ORI	104	H3	WORKKEYS ASSESSMENT	1	11:30A	12:45P	W	WH	209	LOVELAND
				NOTE: HYBRID: MEETS 8/23,30; 9/6,9/13,9/20,9/27; 10/4,11							
11260	ORI	104	H4	WORKKEYS ASSESSMENT	1	01:00P	02:15P	W	WH	209	LOVELAND
				NOTE: HYBRID: MEETS 8/23,30; 9/6,13,20,27; 10/4,11							
11261	ORI	104	H5	WORKKEYS ASSESSMENT	1	02:25P	03:40P	W	WH	209	LOVELAND
				NOTE: HYBRID: MEETS 8/23,30; 9/6,13,20,27; 10/4, 11							
11262	ORI	104	H6	WORKKEYS ASSESSMENT	1	09:25A	10:40A	T	WH	209	LOVELAND
				NOTE: HYBRID: MEETS 8/22,29; 9/5,12,19,26; 10/3,10							
11263	ORI	104	H7	WORKKEYS ASSESSMENT	1	10:50A	12:05P	T	WH	209	LOVELAND
				NOTE: HYBRID: MEETS 8/22,29; 9/5,12,19,26; 10/3,10							
11264	ORI	104	H8	WORKKEYS ASSESSMENT	1	01:45P	03:00P	T	WH	209	LOVELAND
				NOTE: HYBRID: MEETS 8/22,29; 9/5,12,19,26; 10/3,10							
11265	ORI	104	H501	WORKKEYS ASSESSMENT	1	04:00P	05:15P	R	WH	209	GRICE
				NOTE: HYBRID: MEETS 8/24,31; 9/7,14,21,28; 10/5,12							
11266	ORI	104	H502	WORKKEYS ASSESSMENT	1	05:30P	06:45P	R	WH	209	GRICE
				NOTE: HYBRID: MEETS 8/24,31; 9/7,14,21,28; 10/5,12							
11269	ORI	105	H1	ORIENTATION AND STUDENT SUCCES	3	08:00A	09:15A	M	RH	110	KELLEY
				NOTE: HYBRID: INTERNET THEORY/WALLACE CAMPUS LAB							
11270	ORI	105	H2	ORIENTATION AND STUDENT SUCCES	3	09:25A	10:40A	M	RH	110	KELLEY
				NOTE: HYBRID: INTERNET THEORY/WALLACE CAMPUS LAB							
11271	ORI	105	H3	ORIENTATION AND STUDENT SUCCES	3	02:25P	03:40P	M	RH	110	JOHNSON
				NOTE: HYBRID: INTERNET THEORY/WALLACE CAMPUS LAB							
11272	ORI	105	H4	ORIENTATION AND STUDENT SUCCES	3	04:00P	05:15P	M	RH	110	KELLEY
				NOTE: HYBRID: INTERNET THEORY/WALLACE CAMPUS LAB							
11273	ORI	105	H5	ORIENTATION AND STUDENT SUCCES	3	08:00A	09:15A	T	RH	110	KELLEY
				NOTE: HYBRID: INTERNET THEORY/WALLACE CAMPUS LAB							
11274	ORI	105	H6	ORIENTATION AND STUDENT SUCCES	3	09:25A	10:40A	T	RH	110	JOHNSON
				NOTE: HYBRID: INTERNET THEORY/WALLACE CAMPUS LAB							
11275	ORI	105	H7	ORIENTATION AND STUDENT SUCCES	3	01:45P	03:00P	T	RH	110	JOHNSON
				NOTE: HYBRID: INTERNET THEORY/WALLACE CAMPUS LAB							
11276	ORI	105	1	ORIENTATION AND STUDENT SUCCES	3	09:25A	10:50A	MW	RH	115	JOHNSON
11277	ORI	105	2	ORIENTATION AND STUDENT SUCCES	3	01:00P	02:15P	MW	RH	116	JOHNSON
11278	ORI	105	3	ORIENTATION AND STUDENT SUCCES	3	02:25P	03:40P	MW	RH	116	HOFFMAN
11279	ORI	105	4	ORIENTATION AND STUDENT SUCCES	3	04:00P	05:15P	MW	RH	116	HOFFMAN
11280	ORI	105	5	ORIENTATION AND STUDENT SUCCES	3	08:00A	09:15A	TR	RH	116	BOOZER
11281	ORI	105	6	ORIENTATION AND STUDENT SUCCES	3	10:50A	12:05P	TR	RH	116	HOFFMAN
11283	ORI	105	7	ORIENTATION AND STUDENT SUCCES	3	01:45P	03:00P	TR	RH	116	STAFF
11287	ORI	105	H1M1	ORIENTATION AND STUDENT SUCCES	3	09:25A	11:55A	F	RH	110	KELLEY
				NOTE: HYBRID COURSE: FIRST MINI - MEETS 8/21-10/13							
11290	ORI	105	H2M1	ORIENTATION AND STUDENT SUCCES	3	09:25A	11:55A	F	RH	110	STAFF
				NOTE: HYBRID COURSE:SECOND MINI - MEETS 10/16-12/15							
11284	ORI	105	501	ORIENTATION AND STUDENT SUCCES	3	05:45P	07:00P	TR	RH	116	STAFF
11285	ORI	105	502	ORIENTATION AND STUDENT SUCCES	3	07:10P	08:25P	TR	RH	116	GRICE
11286	ORI	105	503	ORIENTATION AND STUDENT SUCCES	3	07:10P	08:25P	MW	RH	116	STAFF
	ORI	105	B1	ORIENTATION AND STUDENT SUCCES	3	11:30A	12:45P	MW	RH	115	HOFFMAN
11291	ORI	105	1N1	ORIENTATION AND STUDENT SUCCES	3	TBA		TBA			KELLEY
				NOTE: INTERNET COURSE							

Call No.	Course No.	Section	Course Name	Hours	Times		Days	Place		Instructor
PHILOSOPHY										
06403	PHL 206	1	ETHICS AND SOCIETY	3	09:25A	10:40A	MW	RH	117	BOOZER
06404	PHL 206	2	ETHICS AND SOCIETY	3	11:30A	12:45P	MW	RH	110	BOOZER
06405	PHL 206	3	ETHICS AND SOCIETY	3	04:00P	05:15P	MW	RH	113	BOOZER
06406	PHL 206	4	ETHICS AND SOCIETY	3	10:50A	12:05P	TR	RH	112	BOOZER
06401	PHL 206	1N1	ETHICS AND SOCIETY	3	TBA		TBA			BOOZER
			NOTE: INTERNET COURSE							
06402	PHL 206	1N2	ETHICS AND SOCIETY	3	TBA		TBA			BOOZER
			NOTE: INTERNET COURSE							
PHYSICAL SCIENCE										
06503	PHS 111	1	PHYSICAL SCIENCE I W/LAB	4	08:00A	10:15A	MW	S	204	CUTHRIELL-DAWKINS
06504	PHS 111	2	PHYSICAL SCIENCE I W/LAB	4	10:50A	01:05P	TR	S	204	HARTLEY
06505	PHS 111	501	PHYSICAL SCIENCE I W/LAB	4	05:45P	08:00P	TR	S	204	HARTLEY
06501	PHS 112	1N1	PHYSICAL SCIENCE II W/LAB	4	TBA		TBA			MCCARTY
			NOTE: ONLINE CLASS-4 ON-CAMPUS PROCTORED EXAMS							
06506	PHS 112	H1	PHYSICAL SCIENCE II W/LAB	4	12:15P	01:30P	T	S	203	MCCARTY
			NOTE: HYBRID COURSE: INTERNET THEORY/WALLACE CAMPUS LAB							
PHYSICAL THERAPIST ASSISTANT										
05701	NUR 000	0	MALPRACTICE INSURANCE	0	TBA		TBA			BUNTIN
			NOTE: FOR ALL DOTHAN CAMPUS LAB/CLINICAL HEALTH STUDENTS							
05703	NUR 001	0	SUBSTANCE ABUSE SCREENING	0	TBA		TBA			BUNTIN
			NOTE: ANNUAL SCREEN--ALL DOTHAN HEALTH PROGRAM STUDENTS							
05710	NUR 004	0	BACKGROUND SCREENING	0	TBA		TBA			BUNTIN
			NOTE: ALL DOTHAN CAMPUS NEW/READMITTED HEALTH STUDENTS							
08701	PTA 000	0	PTA COMPREHENSIVE ASSESSMENT	0	TBA		TBA			TURNER
			NOTE: FOR ALL 4TH SEMESTER PTA STUDENTS							
08710	PTA 100	1	INTRO TO PHYSICAL THERAPY	2	09:25A	11:10A	R	HS	210A	WELLS
08711	PTA 180	1	MEDICAL TERMINOLOGY	1	09:25A	10:40A	T	HS	210A	WELLS
08702	PTA 204	1M1	PTA FORUM I	1	10:15A	11:55A	F	HS	210A	WELLS
08712	PTA 220	1	FUNCTIONAL ANAT & KINESIOLOGY	3	08:00A	09:15A	TR	HS	210A	WELLS
			NOTE: FIRST MINI - MEETS 08/21-10/31 ONLY							
08713	PTA 220	2	FUNCTIONAL ANAT & KINESIOLOGY	3	12:15P 0	1:30P	TR	HS	210A	WELLS
08703	PTA 230	1M1	NEUROSCIENCE	2	08:00A	09:40A	MW	HS	210A	WELLS
			NOTE: FIRST MINI - MEETS 08/21-10/15 ONLY							
08704	PTA 241	1M1	PHYSICAL DISABILITIES II	2	01:45P	03:25P	T	HS	210A	WELLS
					08:00A	09:40A	F	HS	210A	
			NOTE: FIRST MINI - MEETS 08/21-10/15 ONLY							
08705	PTA 253	H1M1	THERAPEUTIC PROCEDURES III	4	10:00A	10:50A	MW	HS	125B	TURNER
					11:30A	02:00P	MW	HS	125B	
					08:30A	12:15P	R	HS	125B	
			NOTE: HYBRID COURSE: FIRST MINI - MEETS 08/21-10/13 ONLY							
08707	PTA 253	H1M2	THERAPEUTIC PROCEDURES III	4	02:15P	05:35P	MW	HS	125B	TURNER
					08:00A	12:15P	R	HS	125B	
			NOTE: HYBRID COURSE: FIRST MINI - MEETS 08/21-10/13 ONLY							
08708	PTA 263	2M1	CLINICAL AFFILIATION I	3	08:00A	04:00P	MTWRF			TURNER
			NOTE: PRACTICUM AS ASSIGNED							
			NOTE: SECOND MINI - MEETS 10/16 - 12/15 ONLY							
PHYSICS										
06607	PHY 213	1	GEN PHY WITH CAL I W/LAB	4	09:25A	10:40A	MW	S	203	MCCARTY
					09:50A	10:40A	TR			
06608	PHY 216	1	RECITATION IN PHYSICS W/CAL I	1	09:25A	09:50A	TR	S	203	MCCARTY
POLITICAL SCIENCE										
06701	POL 211	1	AMERICAN NATIONAL GOVERNMENT	3	09:25A	10:40A	MW	S	104	NORMAN
06702	POL 211	2	AMERICAN NATIONAL GOVERNMENT	3	09:25A	10:40A	TR	S	104	NORMAN
PSYCHOLOGY										
06904	PSY 200	1	GENERAL PSYCHOLOGY	3	08:00A	09:15A	MW	RH	112	STAFF
06905	PSY 200	1M1	GENERAL PSYCHOLOGY	3	09:25A	10:40A	MTWR	RH	112	STAFF
			NOTE: FIRST MINI TERM - MEETS 8/21-10/13 ONLY							
06906	PSY 200	2M1	GENERAL PSYCHOLOGY	3	09:25A	10:40A	MTWR	RH	112	STAFF
			NOTE: SECOND MINI TERM: MEETS 10/16-12/15 ONLY							
06907	PSY 200	3	GENERAL PSYCHOLOGY	3	01:00P	02:15P	MW	RH	112	ROSS
06908	PSY 200	4	GENERAL PSYCHOLOGY	3	08:00A	09:15A	TR	RH	112	STAFF
06909	PSY 200	5	GENERAL PSYCHOLOGY	3	09:25A	10:40A	TR	RH	113	PAYNE

Call No.	Course No.	Section	Course Name	Hours	Times		Days	Place		Instructor
06910	PSY 200	6	GENERAL PSYCHOLOGY	3	10:50A	12:05P	TR	RH	113	PAYNE
06911	PSY 200	7	GENERAL PSYCHOLOGY	3	01:45P	03:00P	TR	RH	113	PAYNE
06913	PSY 200	H1	GENERAL PSYCHOLOGY	3	04:00P	05:15P	T	RH	113	PAYNE
			NOTE: HYBRID COURSE: INTERNET THEORY/WALLACE CAMPUS LAB							
06912	PSY 200	8	GENERAL PSYCHOLOGY	3	02:25P	03:40P	MW	RH	112	ROSS
06917	PSY 200	501	GENERAL PSYCHOLOGY	3	05:45P	07:00P	TR	RH	112	STAFF
06923	PSY 200	5021M	GENERAL PSYCHOLOGY	3	07:10P	08:25P	MTWR	RH	112	STAFF
			NOTE: FIRST MINI TERM - MEETS 8/21-10/13							
06924	PSY 200	5022M	GENERAL PSYCHOLOGY	3	07:10P	08:25P	MTWR	RH	112	STAFF
			NOTE: SECOND MINI TERM - MEETS 10/16-12/15							
06901	PSY 200	1N1	GENERAL PSYCHOLOGY	3	TBA		TBA			ROSS
			NOTE: INTERNET COURSE							
06902	PSY 200	1N2	GENERAL PSYCHOLOGY	3	TBA		TBA			PAYNE
			NOTE: INTERNET COURSE							
06903	PSY 200	1N3	GENERAL PSYCHOLOGY	3	TBA		TBA			STAFF
			NOTE: INTERNET COURSE							
06935	PSY 210	501	HUMAN GROWTH & DEVELOPMENT	3	05:45P	07:00P	TR	RH	113	STAFF
06936	PSY 210	502	HUMAN GROWTH & DEVELOPMENT	3	07:10P	08:25P	MW	RH	113	STAFF
06929	PSY 210	1N1	HUMAN GROWTH & DEVELOPMENT	3	TBA		TBA			ROSS
			NOTE: INTERNET COURSE							
06930	PSY 210	1N2	HUMAN GROWTH & DEVELOPMENT	3	TBA		TBA			PAYNE
			NOTE: INTERNET COURSE							
06931	PSY 210	1N3	HUMAN GROWTH & DEVELOPMENT	3	TBA		TBA			STAFF
			NOTE: INTERNET COURSE							
06932	PSY 210	1	HUMAN GROWTH & DEVELOPMENT	3	11:30A	12:45P	MW	RH	112	ROSS
06933	PSY 210	2	HUMAN GROWTH & DEVELOPMENT	3	12:15P	01:30P	TR	RH	113	PAYNE
06934	PSY 210	H1	HUMAN GROWTH & DEVELOPMENT	3	04:00P	05:15P	M	RH	112	ROSS
			NOTE: HYBRID COURSE: INTERNET THEORY/WALLACE CAMPUS LAB							
RADIOLOGIC TECHNOLOGY										
05701	NUR 000	0	MALPRACTICE INSURANCE	0	TBA		TBA			BUNTIN
			NOTE: FOR ALL DOTHAN CAMPUS LAB/CLINICAL HEALTH STUDENTS							
			NOTE: FOR ALL ADN STUDENTS ENROLLED IN NUR CLASSES							
05703	NUR 001	0	SUBSTANCE ABUSE SCREENING	0	TBA		TBA			BUNTIN
			NOTE: ANNUAL SCREEN--ALL DOTHAN HEALTH PROGRAM STUDENTS							
05710	NUR 004	0	BACKGROUND SCREENING	0	TBA		TBA			BUNTIN
			NOTE: ALL DOTHAN CAMPUS NEW/READMITTED HEALTH STUDENTS							
07001	RAD 111	1	INTRODUCTION TO RADIOGRAPHY	2	10:50A	12:40P	T	HS	232B	GILMORE
					10:50A	12:40P	T	HS	232B	STAFF
07003	RAD 112	1	RADIOGRAPHY PROCEDURES I	4	08:00A	10:40A	T	HS	232B	STAFF
					08:00A	10:40A	R	HS	101A	
07004	RAD 112	2	RADIOGRAPHY PROCEDURES I	4	08:00A	10:40A	T	HS	232B	STAFF
					08:00A	10:40A	R	HS	103A	GILMORE
07005	RAD 112	3	RADIOGRAPHY PROCEDURES I	4	08:00A	10:40A	T	HS	232B	STAFF
					11:30A	02:20P	W	HS	101A	
07006	RAD 112	4	RADIOGRAPHY PROCEDURES I	4	08:00A	10:40A	T	HS	232B	STAFF
					11:30A	02:20P	W	HS	103A	GILMORE
07007	RAD 112	5	RADIOGRAPHY PROCEDURES I	4	08:00A	10:40A	T	HS	232B	STAFF
					11:30A	02:20P	R	HS	101A	
07008	RAD 112	6	RADIOGRAPHY PROCEDURES I	4	08:00A	10:40A	T	HS	232B	STAFF
					11:30A	02:20P	R	HS	103A	GILMORE
07011	RAD 113	1	PATIENT CARE	2	08:00A	08:50A	F	HS	232B	GILMORE
					09:00A	11:50A	F	HS	101A	
07012	RAD 113	2	PATIENT CARE	2	08:00A	08:50A	F	HS	232B	GILMORE
					09:00A	11:50A	F	HS	101A	STAFF
07002	RAD 114	1	CLINICAL EDUCATION I	2	08:00A	10:40A	MW	TBA		STAFF
07009	RAD 212	1	IMAGE EVALUATION & PATHOLOGY	2	08:00A	08:50A	M	HS	232B	GILMORE
					11:30A	02:20P	M	HS	232B	
07010	RAD 212	2	IMAGE EVALUATION & PATHOLOGY	2	08:00A	08:50A	M	HS	232B	GILMORE
					08:00A	10:40A	W	HS	232B	
07013	RAD 214	1	CLINICAL EDUCATION IV	8	07:30A	04:00P	TR	TBA		STAFF
					07:30A	03:00P	F	TBA		
					09:00A	10:00A	M	HS	232B	
READING										
07101	RDG 084	1	DEVELOPMENTAL READING II	3	11:30A	12:45P	MW	CAS	132	JOHNSON
07102	RDG 084	2	DEVELOPMENTAL READING II	3	04:00P	05:15P	MW	CAS	132	JOHNSON

Call No.	Course No.	Section	Course Name	Hours	Times		Days	Place		Instructor
07103	RDG 084	3	DEVELOPMENTAL READING II	3	10:50A	12:05P	TR	CAS	132	JOHNSON
RESPIRATORY THERAPIST										
05701	NUR 000	0	MALPRACTICE INSURANCE	0	TBA		TBA			BUNTIN
			NOTE: FOR ALL DOTHAN CAMPUS LAB/CLINICAL HEALTH STUDENTS							
05703	NUR 001	0	SUBSTANCE ABUSE SCREENING	0	TBA		TBA			BUNTIN
			NOTE: ANNUAL SCREEN--ALL DOTHAN HEALTH PROGRAM STUDENTS							
05710	NUR 004	0	BACKGROUND SCREENING	0	TBA		TBA			BUNTIN
			NOTE: ALL DOTHAN CAMPUS NEW/READMITTED HEALTH STUDENTS							
07401	RPT 000	0	RPT COMPREHENSIVE ASSESSMENT	0	TBA		TBA			HARRELL
			NOTE: FOR ALL RPT STUDENTS							
07403	RPT 210	1	CLINICAL PRACTICE I	2	06:30A	04:30P	F			WELBORN
			NOTE: CLINICAL AS ASSIGNED							
07405	RPT 211	1	INTRO TO RPT CARE	2	08:00A	09:50A	T	HS	202A	HARRELL
07406	RPT 212	1	FUND OF RPT CARE I W/LAB	4	12:00P	12:50P	MW	HS	202A	WELBORN
					01:00P	03:40P	MW	HS	106A	
07407	RPT 212	2	FUND OF RPT CARE I W/LAB	4	12:00P	12:50P	MW	HS	202A	WELBORN
					01:00P	03:40P	MW	HS	102A	HARRELL
07408	RPT 213	1	ANAT & PHYS FOR RCP	3	09:00A	10:20A	MW		202A	WELBORN
07409	RPT 214	1	PHARMACOLOGY FOR RCP	2	08:00A	09:50A	R		202A	HARRELL
07411	RPT 230	1	CLINICAL PRACTICE III	2	06:30A	04:30P	M			WELBORN
			NOTE: CLINICAL AS ASSIGNED							
07412	RPT 232	1	DIAGNOSTIC PROCEDURES FOR RCP	2	02:00P	03:15P	TR	HS	106A	HARRELL
					01:00P	01:50P	T	HS	202A	
07413	RPT 232	2	DIAGNOSTIC PROCEDURES FOR RCP	2	02:00P	03:15P	TR	HS	102A	WELBORN
					01:00P	01:50P	T		202A	HARRELL
07414	RPT 242	1	PERINATAL/PED RPT CARE W/LAB	3	08:00A	08:50A	MR		209A	WELBORN
					10:00A	11:15A	TR	HS	102A	
07415	RPT 242	2	PERINATAL/PED RPT CARE W/LAB	3	08:00A	08:50A	TR		209A	WELBORN
					10:00A	11:15A	TR	HS	106A	HARRELL
07416	RPT 244	1	CRIT CARE CONSIDERATIONS RCP	2	08:00A	08:50A	F		202A	HARRELL
					09:00A	11:50A	F	HS	106A	
07417	RPT 244	2	CRIT CARE CONSIDERATIONS RCP	2	08:00A	08:50A	F		202A	HARRELL
					09:00A	11:50A	F	HS	102A	WELBORN
SOCIOLOGY										
07801	SOC 200	1N1	INTRO TO SOCIOLOGY	3	TBA		TBA			GRIFFEY
			NOTE: INTERNET COURSE							
07802	SOC 200	1N2	INTRO TO SOCIOLOGY	3	TBA		TBA			GRIFFEY
			NOTE: INTERNET COURSE							
SPEECH										
28101	SPC 103	1	ORAL COMMUNICATION SKILLS	3	08:00A	09:15A	TR	S	106	STAFF
08001	SPH 106	1	FUND OF ORAL COMMUNICATION	3	10:50A	12:05P	TR	CY	111	GRANBERRY
08002	SPH 107	1	FUND PUBLIC SPEAKING	3	08:00A	09:15A	MW	CY	111	STAFF
08003	SPH 107	H1	FUND PUBLIC SPEAKING	3	02:25P	03:40P	R	CY	111	GRANBERRY
			NOTE: HYBRID COURSE: INTERNET THEORY/WALLACE CAMPUS LAB							
08004	SPH 107	H1M1	FUND PUBLIC SPEAKING	3	09:25A	10:40A	MW	CY	111	GRANBERRY
			NOTE: HYBRID: FIRST MINI TERM - MEETS 8/21-10/13							
08006	SPH 107	H1M2	FUND PUBLIC SPEAKING	3	11:30A	12:45P	MW	CY	111	GRANBERRY
			NOTE: HYBRID: FIRST MINI TERM - MEETS 8/21-10/13							
08007	SPH 107	H1M3	FUND PUBLIC SPEAKING	3	01:00P	02:15P	MW	CY	111	GRANBERRY
			NOTE: HYBRID: FIRST MINI TERM - MEETS 8/21-10/13							
08008	SPH 107	H2M1	FUND PUBLIC SPEAKING	3	09:25A	10:40A	MW	CY	111	GRANBERRY
			NOTE: HYBRID: SECOND MINI TERM - MEETS 10/16-12/15							
08009	SPH 107	H2M2	FUND PUBLIC SPEAKING	3	11:30A	12:45P	MW	CY	111	GRANBERRY
			NOTE: HYBRID: SECOND MINI TERM - MEETS 10/16-12/15							
08010	SPH 107	2	FUND PUBLIC SPEAKING	3	08:00A	09:15A	TR	CY	111	STAFF
08011	SPH 107	3	FUND PUBLIC SPEAKING	3	09:25A	10:40A	TR	CY	111	GRANBERRY
08012	SPH 107	4	FUND PUBLIC SPEAKING	3	04:00P	05:15P	MW	CY	111	STAFF
08013	SPH 107	501	FUND PUBLIC SPEAKING	3	05:45P	07:00P	MW	CY	111	STAFF
08014	SPH 107	502	FUND PUBLIC SPEAKING	3	07:10P	08:25P	MW	CY	111	STAFF
08017	SPH 107	H503	FUND PUBLIC SPEAKING	3	05:45P	07:00P	R	CY	111	NELSON
			NOTE: HYBRID COURSE:INTERNET THEORY/WALLACE CAMPUS LAB							
08018	SPH 107	504	FUND PUBLIC SPEAKING	3	07:10P	08:25P	TR	CY	157	NELSON

Call No.	Course No.	Section	Course Name	Hours	Times		Days	Place	Instructor
THEATRE ARTS									
08108	THR 113	1	THEATRE WORKSHOP I NOTE: FOR CAST MEMBERS ONLY	2	01:45P	02:45P	TR	CY 151B	STAFF
08109	THR 114	1	THEATRE WORKSHOP II NOTE: FOR CAST MEMBERS ONLY	2	01:45P	02:45P	TR	CY 151B	STAFF
08107	THR 126	1	INTRODUCTION TO THEATER	3	09:25A	10:40A	MW	TBA	STAFF
08114	THR 131	1	ACTING TECHNIQUES I	3	12:15P	01:30P	TR	CY 151B	STAFF
08110	THR 213	1	THEATRE WORKSHOP IV NOTE: FOR CAST MEMBERS ONLY	2	01:45P	02:45P	TR	CY 151B	STAFF
08111	THR 214	1	THEATRE WORKSHOP V NOTE: FOR CAST MEMBERS ONLY	2	01:45P	02:45P	TR	CY 151B	STAFF
08112	THR 241	1	VOICE/SPEECH FOR THE PERFORMER NOTE: CAST MEMBERS ONLY	3	03:00P	04:15P	TR	CY 151B	STAFF
WELDING TECHNOLOGY									
08528	WDT 108	1	SMAW FILLET/OFC	3	07:30A	09:10A	MW	WDT 110	HAGEN
08530	WDT 109	1	SMAW FILLET PAC/CAC	3	09:10A	10:50A	MW	WDT 110	HAGEN
08501	WDT 115	1	GTAW CARBON PIPE THEORY	3	08:00A	10:05A	TR	WDT 110	JACKSON
08529	WDT 119	1	GMAW/FCAW THEORY	3	07:30A	09:10A	MW	WDT 110	HAGEN
08503	WDT 120	1	SMAW GROOVE THEORY	3	10:05A	11:45A	TR	WDT 110	JACKSON
08504	WDT 122	1	SMAW FILLET OFC LAB	3	12:30P	04:15P	TR	WDT LAB	HAGEN
08506	WDT 122	2	SMAW FILLET OFC LAB	3	12:30P	04:15P	TR	WDT LAB	JACKSON
08505	WDT 123	2	SMAW PAC/CAC LAB	3	12:30P	04:15P	MW	WDT LAB	JACKSON
08533	WDT 123	1	SMAW PAC/CAC LAB	3	12:30P	04:15P	TR	WDT LAB	HAGEN
08534	WDT 124	2	GMAW/FCAW LAB	3	12:30P	04:15P	TR	WDT LAB	HAGEN
08507	WDT 124	1	GMAW/FCAW LAB	3	12:30P	04:15P	MW	WDT LAB	JACKSON
08535	WDT 125	1	SMAW GROOVE LAB	3	12:30P	04:15P	TR	WDT LAB	HAGEN
08508	WDT 125	2	SMAW GROOVE LAB	3	12:30P	04:15P	MW	WDT LAB	JACKSON
08531	WDT 155	1	GTAW CARBON PIPE LAB	3	12:30P	04:15P	MW	WDT LAB	HAGEN
08509	WDT 155	2	GTAW CARBON PIPE LAB	3	12:30P	04:15P	TR	WDT LAB	JACKSON
08502	WDT 217	1	SMAW CARBON PIPE THEORY	3	08:00A	10:05A	TR	WDT 110	JACKSON
08510	WDT 257	2	SMAW CARBON PIPE LAB	3	12:30P	04:15P	MW	WDT LAB	JACKSON
08532	WDT 257	1	SMAW CARBON PIPE LAB	3	12:30P	04:15P	MW	WDT LAB	HAGEN
WORKPLACE SKILLS ENHANCEMENT									
38401	WKO 106	1	WORKPLACE SKILLS	3	08:00A	09:15A	MW	554 0	LOGAN
38402	WKO 106	2	WORKPLACE SKILLS	3	09:30A	10:45A	TR	554 0	LOGAN
38403	WKO 106	3	WORKPLACE SKILLS	3	08:00A	09:15A	TR	554 0	LOGAN
38405	WKO 110	1	NCCER CORE	3	01:30P	03:35P	MW	ACR 1	HESTER
38406	WKO 110	2	NCCER CORE	3	09:10A 11:20A	10:50A 11:45A	MW	WDTLAB	HAGEN

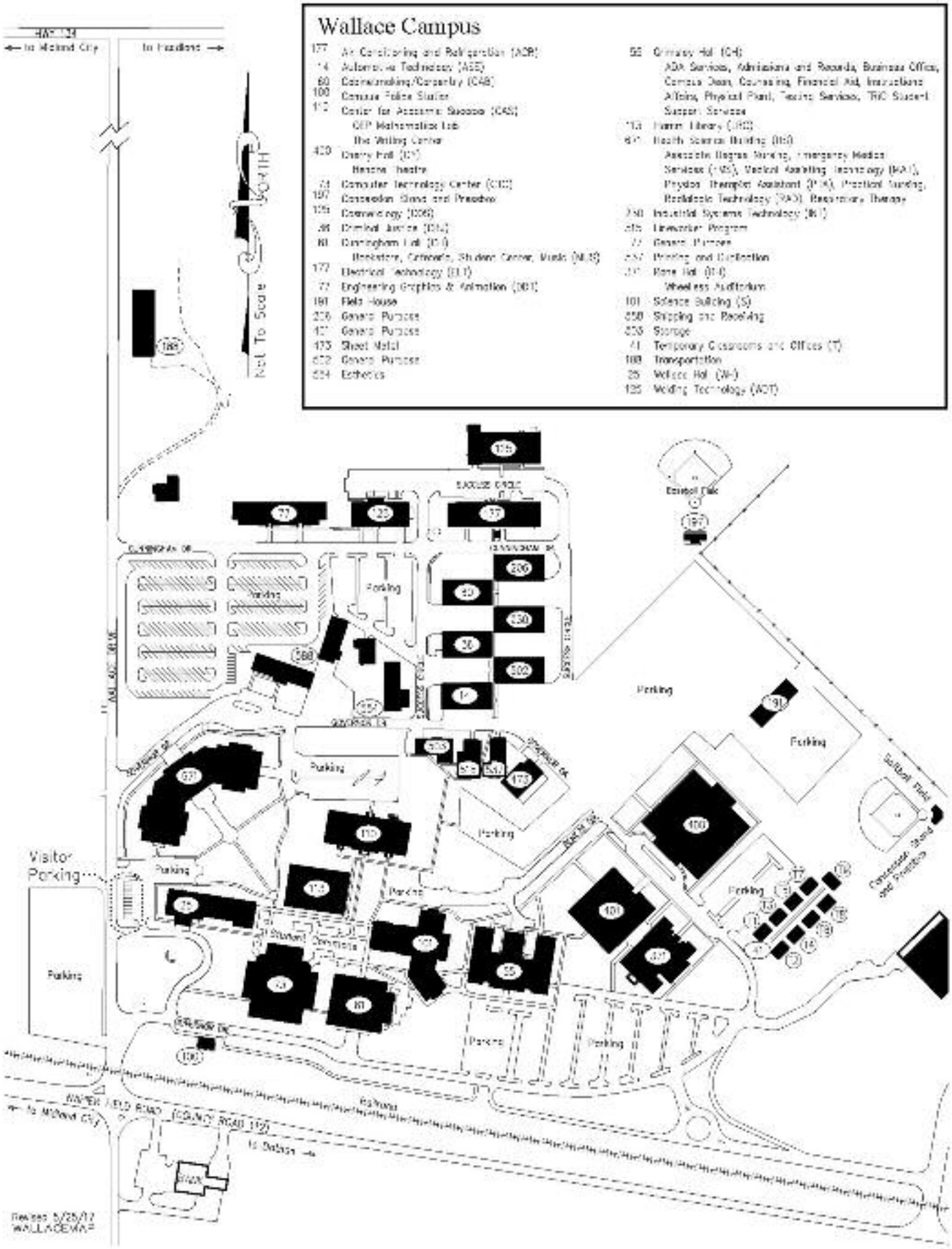
Wallace Campus
177 Air Conditioning and Refrigeration (ACR)
14 Automotive Technology (ASE)
60 Cosmetology/Cosmetology (CAB)
100 Campus Police Station
112 Center for Academic Success (CAS)
CEP Mathematics Lab
The Writing Center
420 Cherry Hall (CH)
Recital Theatre
74 Computer Technology Center (CTC)
197 Concession Stand and Pavilion
155 Cosmetology (COS)
.98 Criminal Justice (CJ)
81 Cunningham Hall (CH)
Bookstore, Cafeteria, Student Center, Music (MUS)
177 Electrical Technology (ELT)
72 Engineering Graphics & Animation (DET)
181 Field House
226 General Purpose
127 General Purpose
173 Sheet Metal
652 General Purpose
654 Esthetics
55 Grimsley Hall (GH)
ADA Services, Admissions and Records, Business Office, Campus Dean, Counseling, Financial Aid, Instructional Affairs, Physical Plant, Testing Services, TRIO Student Support Services
113 Hamm Library (LRC)
61 Health Sciences Building (HS)
Associate Degree Nursing, Emergency Medical Services (EMS), Medical Assisting Technology (MAT), Physical Therapist Assistant (PTA), Practical Nursing, Radiologic Technology (RAD), Respiratory Therapy
250 Industrial Systems Technology (IST)
215 Lineworker Program
77 General Purpose
257 Printing and Distribution
217 Rose Hall (RH)
Wheeless Auditorium
101 Science Building (S)
550 Shipping and Receiving
553 Storage
41 Temporary Classrooms and Offices (T)
189 Transportation
25 Wallace Hall (WH)
125 Welding Technology (WDT)
Visitor Parking
Parking
Bulldog Field
Concession Stand and Pavilion
WATER WELL ROAD (COUNTY ROAD 112)
to Midland City
to Dothan
Revised 5/25/17
WALLACEWAP

Fall 2017 Registration for the Sparks Campus

Web registration opens for all students July 11 at 5:00 p.m. and continues through August 22.
A $25 late fee applies to all students registering August 21-22.

CURRENTLY ENROLLED STUDENTS

Advising	Currently enrolled students are encouraged to schedule appointments with advisors by **July 6**, for advising and Web authorization. Students who have been authorized for Web registration are encouraged to use the Web registration process at www.wallace.edu, myWCC.	Students uncertain of advisor's name may inquire at Enrollment Services in Grimsley Hall or myWCC.	
Preregistration for Graduates		July 10	8:00 a.m. - 4:00 p.m.
Preregistration for Current Recipients of VA Education Benefits		July 11	8:00 a.m. - 4:00 p.m.
Preregistration for Students with Disabilities		July 11	8:00 a.m. - 4:00 p.m.
Web Registration Workshop - Building A, A-1		July 12	10:00 a.m. - 4:00 p.m.
Preregistration for Currently Enrolled Students		July 18	8:00 a.m. - 6:00 p.m.
Tuition	Tuition and fees for preregistered students must be paid by **4:00 p.m., August 9**. After this time, tuition is due on completion of registration.	Students who have preregistered, including those with financial aid, must pay tuition and fees on time. Students may pay tuition at any College location or on the Web. If tuition and fees are not paid by this date, schedules will be voided, and students must reregister **August 17-18** or during late registration, **August 21-22**. A fee of $25 will be charged for late registration.	

CURRENT, TRANSFER, TRANSIENT, AND NEW STUDENTS WHO DID NOT PREREGISTER

Regular Registration	August 17 August 18	8:00 a.m. - 6:30 p.m. 8:00 a.m. - 12:00 noon	This registration period is for anyone who did not complete preregistration or who did not pay by **4:00 p.m., August 9.**
Late Registration	August 21-22	8:00 a.m. - 4:00 p.m.	A $25 late fee applies.
Drop and Add	August 21-22	8:00 a.m. - 4:00 p.m.	See advisor and/or instructors to complete drop and add forms. Take completed forms to the Student Services Office for data entry, then to the Bookstore for completion.
Senior Adults	August 21	8:00 a.m. - 4:00 p.m.	Senior adults should report to Student Services for assistance.

NEW STUDENTS

Student Orientation, Advising, and Registration (SOAR)	Attendance at Student Orientation, Advising, and Registration is required for all new students. Children **MAY NOT** attend Student Orientation, Advising, and Registration.
Placement Testing	Placement tests are required for all new students unless they meet exemption criteria as stated in the College catalog. Students must schedule an appointment for the placement test via the RegisterBlast system. Students may schedule an appointment for placement tests by going to https://www.registerblast.com/wccsparks/exam. To take placement tests, students are required to know their Wallace Community College student number, bring a valid driver's license or state-issued identification card, and schedule an appointment to take the placement test. Students may retest once per academic year. Retest fee is $10 per subject area. Students are required to wait two-weeks before being allowed to retest, and must complete the free remediation program, which may be found at http://www.longsdalepub.com/accuplacer, using the school number 68015 and school key "collegesuccess". For more information, contact Jane French at 334-687-3543, ext. 4249.
Tuition Payment	Tuition and fees are calculated on completion of advising and preregistration. Students have the option of paying tuition and fees anytime before **4:00 p.m., August 9**. Students who preregister but fail to pay tuition and fees by the noted deadline will be removed from the computer and are at risk of losing their class selections. If you are dropped for nonpayment you must reregister **August 17-18** or during late registration, **August 21-22**. A $25 fee is required for late registration, **August 21-22**. All students, including those with scholarships and financial aid, must clear Business Office procedures to complete registration.

SPARKS CAMPUS CLASS SCHEDULE

How much will my books cost?

Find our at www.wallace.edu/ocs

In compliance with the Higher Education Opportunity Act (HR 4137) Section 112 - Textbook Information, Wallace Community College now provides access to textbook pricing information in the online course schedule at the following link: www.wallace.edu/ocs. Simply select the appropriate course(s) and click "submit." A display window will appear with the selected courses listed. Textbook information is available by clicking the "view" link in the "Book" column. No password is required.

Call No.	Course No.	Section	Course Name	Hours	Times		Days	Place		Instructor
AIR CONDITIONING/REFRIGERATION										
00106	ACR 111	1MEF1	REFRIGERATION PRINCIPLES	3	08:00A	10:40A	MW	E	1	BRABHAM
					11:30A	01:00P	MW	E	1	
			FIRST MINI - MEETS 8/21-10/13 ONLY							
00109	ACR 112	2MEF1	HVAC/SERVICE PROCEDURES	3	08:00A	10:40A	MW	E	1	BRABHAM
					11:30A	01:00P	MW	E	1	
			SECOND MINI - MEETS 10/16 - 12/15 ONLY							
00108	ACR 121	2MEF1	PRIN OF ELECTRICITY FOR HVACR	3	08:00A	12:00P	TR	E	1	BRABHAM
			SECOND MINI - MEETS 10/16 - 12/15 ONLY							
00107	ACR 123	1MEF1	HVACR ELECTRICAL COMPONENTS	3	08:00A	12:00P	TR	E	1	BRABHAM
			FIRST MINI - MEETS 8/21-10/13 ONLY							
00110	ACR 148	EF601	HEAT PUMP SYSTEMS I	3	04:50P	09:00P	M	E	1	BRABHAM
ART										
00529	ART 100	1N1	ART APPRECIATION	3	TBA		TBA			RAETZKE
			NOTE: INTERNET COURSE							
00530	ART 100	1N2	ART APPRECIATION	3	TBA		TBA			RAETZKE
			NOTE: INTERNET COURSE							
00531	ART 100	1N3	ART APPRECIATION	3	TBA		TBA			RAETZKE
			NOTE: INTERNET COURSE							
BIOLOGY										
00901	BIO 103	EF1	PRINCIPLES OF BIOLOGY I W/LAB	4	08:30A	10:45A	MW	D	4	BROWN
00945	BIO 103	EF501	PRINCIPLES OF BIOLOGY I W/LAB	4	05:45P	08:00P	TR	D	4	BROWN
00903	BIO 103	1N1	PRINCIPLES OF BIOLOGY I W/LAB	4	TBA		TBA			FISCHER
			NOTE: ONLINE CLASS - FIVE ON-CAMPUS PROCTORED EXAMS							
00904	BIO 103	1N2	PRINCIPLES OF BIOLOGY I W/LAB	4	TBA		TBA			FISCHER
			NOTE: ONLINE CLASS - FIVE ON-CAMPUS PROCTORED EXAMS							
00967	BIO 201	EF1	HUMAN ANAT&PHYSIOL I W/LAB	4	02:25P	04:40P	MW	D	4	BROWN
00976	BIO 202	EF1	HUMAN ANAT&PHYSIOL II W/LAB	4	11:30A	01:45P	MW	D	4	BROWN
00983	BIO 220	EF1	GENERAL MICROBIOLOGY W/LAB	4	10:50A	01:35P	TR	D	7	BROWN
BUSINESS										
00202	ACT 249	EF1	PAYROLL ACCOUNTING	3	08:00A	09:15A	TR	A	6	RASBERRY
01009	BUS 241	EF1	PRINCIPLES OF ACCOUNTING I	3	08:00A	09:15A	MW	A	6	RASBERRY
01013	BUS 248	EF1	MANAGERIAL ACCOUNTING	3	09:25A	10:40A	TR	A	6	RASBERRY
01014	BUS 248	1N1	MANAGERIAL ACCOUNTING	3	TBA		TBA			RASBERRY
			NOTE: INTERNET COURSE							
01016	BUS 263	1N1	LEGAL & SOCIAL ENVIR BUSINESS	3	TBA		TBA			RASBERRY
			NOTE: INTERNET COURSE							
01017	BUS 263	EFH1	LEGAL & SOCIAL ENVIR BUSINESS	3	10:50A	12:05P	M	A	6	RASBERRY
			NOTE: HYBRID COURSE: INTERNET THEORY/SPARKS CAMPUS LAB							
CHILD DEVELOPMENT										
02222	CHD 201	1N1	CHILD GROWTH & DEV PRINCIPLES	3	TBA		TBA			MURPH
			NOTE: INTERNET COURSE							
02224	CHD 202	EF1	CHILDRENS CREATIVE EXPERIENCE	3	08:00A	09:15A	MW	D	2	MURPH
02226	CHD 202	EFH1	CHILDRENS CREATIVE EXPERIENCE	3	04:00P	05:15P	W	D	2	MURPH
			NOTE: HYBRID COURSE: INTERNET THEORY/SPARKS CAMPUS LAB							
02220	CHD 204	EF1	METHODS & MAT FOR TEACHING CHI	3	09:25A	10:40A	MW	D	2	MURPH
02221	CHD 206	EFH1	CHILDRENS HEALTH & SAFETY	3	01:00P	02:15P	M	D	2	MURPH
			NOTE: HYBRID COURSE: INTERNET THEORY/SPARKS CAMPUS LAB							

Call No.	Course No.	Section	Course Name	Hours	Times		Days	Place		Instructor
02227	CHD 206	EFH2	CHILDRENS HEALTH & SAFETY	3	05:45P	07:00P	W	D	2	MURPH
			NOTE: HYBRID COURSE: INTERNET THEORY/SPARKS CAMPUS LAB							
02223	CHD 210	1N1	EXCEPTIONAL YOUNG CHILDREN	3	TBA		TBA			MURPH
			NOTE: INTERNET COURSE							
02225	CHD 215	EF1	SUPERV PRACT EXPERIENCE	3	TBA		TBA			MURPH
COMPUTER AND INFORMATION SCIENCE										
01431	CIS 113	EFH1	SPREADSHEET SOFTWARE APP	3	12:15P	01:30P	T	A	3	RICH
			NOTE: HYBRID COURSE: INTERNET THEORY/SPARKS CAMPUS LAB							
01432	CIS 146	EF1	MICROCOMPUTER APPLICATIONS	3	08:00A	09:15A	MW	A	3	MCCALLISTER
01433	CIS 146	EF2	MICROCOMPUTER APPLICATIONS	3	09:25A	10:40A	TR	A	3	RICH
01417	CIS 146	1N2	MICROCOMPUTER APPLICATIONS	3	TBA		TBA			RICH
			NOTE: INTERNET COURSE							
01416	CIS 146	1N1	MICROCOMPUTER APPLICATIONS	3	TBA		TBA			MCCALLISTER
			NOTE: INTERNET COURSE							
01418	CIS 146	1N3	MICROCOMPUTER APPLICATIONS	3	TBA		TBA			KELLY
			NOTE: INTERNET COURSE							
01436	CIS 150	EF1	INTRO COMPUTER LOGIC/PROGRAM	3	09:25A	10:40A	MW	A	3	MCCALLISTER
01424	CIS 161	1N1	INTRO TO NETWORKING COMMUNICAT	3	TBA		TBA			KELLY
			NOTE: INTERNET COURSE							
01425	CIS 185	1N1	COMPUTER ETHICS	3	TBA		TBA			SANDERS
			NOTE: INTERNET COURSE							
	CIS 211	1N1	PRINCIPLES OF INFORMATION ASSURANCE	3	TBA		TBA			KELLY
			NOTE: INTERNET COURSE							
01438	CIS 212	EFH1	VISUAL BASIC PROGRAMMING	3	11:30A	12:45P	M	A	3	MCCALLISTER
			NOTE: HYBRID COURSE: INTERNET THEORY/SPARKS CAMPUS LAB							
01429	CIS 268	1N1	SOFTWARE SUPPORT	3	TBA		TBA			MCCALLISTER
			NOTE: INTERNET COURSE							
01430	CIS 285	1N1	OBJECT-ORIENTED PROGRAMMING	3	TBA		TBA			MCCALLISTER
			NOTE: INTERNET COURSE							
COSMETOLOGY										
01701	COS 111	EF1	INTRODUCTION TO COSMETOLOGY	3	09:30A	10:45A	MW	HC	2	HENTON
01702	COS 112	EF13	INTRO TO COSMETOLOGY LAB	3	11:50A	03:35P	MW	HC	LAB	HENTON
01703	COS 113	EF1	THEORY OF CHEMICAL SERVICES	3	09:30A	10:45A	TR	HC	2	HENTON
01704	COS 114	EF13	CHEMICAL SERVICES LAB	3	10:45A	12:00P	TR	HC	LAB	HENTON
					12:30P	03:00P	TR	HC	LAB	
01705	COS 117	EF1	BASIC SPA TECHNIQUES	3	11:50A	01:05P	MW	HC	2	HENTON
01706	COS 118	EF13	BASIC SPA TECHNIQUES LAB	3	09:30A	10:45A	MW	HC	LAB	HENTON
					01:05P	03:35P	MW	HC	LAB	
01707	COS 181	EF1	SPECIAL TOPICS	3	10:45A	12:00P	TR	HC	2	HENTON
01708	COS 182	EF13	SPECIAL TOPICS	3	09:30A	10:45A	TR	HC	LAB	HENTON
					12:30P	03:00P	TR	HC	LAB	
CRIMINAL JUSTICE										
01802	CRJ 116	EF1	POLICE PATROL	3	10:50A	12:05P	TR	I	1	WILLIAMS
01801	CRJ 140	EF1	CRIMINAL LAW AND PROCEDURE	3	09:25A	10:40A	TR	I	1	WILLIAMS
01805	CRJ 146	EF1	CRIMINAL EVIDENCE	3	11:30A	12:45P	MW	I	1	WILLIAMS
01804	CRJ 177	EF1	CRIMINAL/DEVIANT BEHAVIOR	3	09:25A	10:40A	MW	I	1	WILLIAMS
01807	CRJ 178	1N1	NARCOTICS/DANGEROUS DRUGS	3	TBA		TBA			MCCARTY
			NOTE: INTERNET COURSE							
01803	CRJ 227	EF1	HOMICIDE INVESTIGATION	3	01:00P	02:15P	TR	I	1	WILLIAMS
01808	CRJ 230	1N1	CRIMINALISTICS	3	TBA		TBA			MCCARTY
			NOTE: INTERNET COURSE							
01806	CRJ 236	EF1	ADVANCED CRIMINALISTICS	3	01:00P	02:15P	MW	I	1	WILLIAMS
ECONOMICS										
02207	ECO 231	EFH1	PRINCIPLES OF MACROECONOMICS	3	12:15P	01:30P	T	A	9	SMITH
			NOTE: HYBRID COURSE: INTERNET THEORY/SPARKS CAMPUS LAB							
EMERGENCY MEDICAL SERVICES										
02603	EMS 000	EF	EMT COMPREHENSIVE ASSESSMENT	0	TBA		TBA			BURKE
			NOTE: FOR ALL SPARKS EMT STUDENTS							
02608	EMS 100	EF1	CARDIO RESUSCITATION I	1	01:00P	07:30P	F	A	14	FEGGINS
			NOTE: MEETS 8/26 AND 9/2 ONLY							
02620	EMS 118	EFH61	EMERGENCY MEDICAL TECHNICIAN	9	05:45P	09:00P	MTR	D	2	FEGGINS
			NOTE: HYBRID COURSE: INTERNET THEORY/SPARKS CAMPUS LAB							

Call No.	Course No.	Section	Course Name	Hours	Times		Days	Place		Instructor
02634	EMS 119	EF601	EMERGENCY MEDICAL TECHNICIAN	1	TBA		TBA			FEGGINS
			NOTE: CLINICAL AS ASSIGNED							
ENGLISH										
02752	ENG 092	EF601	BASIC ENGLISH I	4	04:00P	05:15P	TR	D	1	ZORN
02751	ENG 092	EF1	BASIC ENGLISH I	4	10:50A	12:30P	TR	A	5	DIXON
02753	ENG 093	EFH1	BASIC ENGLISH II	4	09:25A	10:40A	M	D	3	PADGETT
					09:25A	10:15A	W	D	3	
			NOTE: HYBRID COURSE:INTERNET THEORY/SPARKS CAMPUS LAB							
02754	ENG 101	EF1	ENGLISH COMPOSITION I	3	09:25A	10:40A	MW	A	5	DIXON
02755	ENG 101	EFH1	ENGLISH COMPOSITION I	3	12:15P	01:30P	R	D	3	PADGETT
			NOTE: HYBRID COURSE: INTERNET THEORY/SPARKS CAMPUS LAB							
02768	ENG 101	1N2	ENGLISH COMPOSITION I	3	TBA		TBA			PADGETT
			NOTE: INTERNET COURSE							
02758	ENG 101	EF2	ENGLISH COMPOSITION I	3	11:30A	12:45P	MW	A	5	DIXON
02766	ENG 101	EF1M6	ENGLISH COMPOSITION I	3	05:45P	07:00P	MTWR	D	1	ZORN
			NOTE: FIRST MINI - MEETS 8/21-10/13 ONLY							
02742	ENG 101	1N1	ENGLISH COMPOSITION I	3	TBA		TBA			ESTES
			NOTE: INTERNET COURSE							
02761	ENG 102	EF1	ENGLISH COMPOSITION II	3	09:25A	10:40A	TR	A	5	DIXON
02795	ENG 102	1N1	ENGLISH COMPOSITION II	3	TBA		TBA			STANFORD-BOWERS
			NOTE: INTERNET COURSE							
02796	ENG 102	1N2	ENGLISH COMPOSITION II	3	TBA		TBA			STANFORD-BOWERS
			NOTE: INTERNET COURSE							
02769	ENG 102	EF2M6	ENGLISH COMPOSITION II	3	05:45P	07:00P	MTWR	D	1	ZORN
			NOTE: SECOND MINI TERM - MEETS 10/16-12/15 ONLY							
02700	ENG 251	1N1	AMERICAN LITERATURE I	3	TBA		TBA			STANFORD-BOWERS
			NOTE: INTERNET COURSE							
02772	ENG 252	1N1	AMERICAN LITERATURE II	3	TBA		TBA			STANFORD-BOWERS
			NOTE: INTERNET COURSE							
02743	ENG 261	1N1	ENGLISH LITERATURE I	3	TBA		TBA			WALLACE
			NOTE: INTERNET COURSE							
02764	ENG 261	EF1	ENGLISH LITERATURE I	3	10:50A	12:05P	TR	D	3	PADGETT
02745	ENG 262	1N1	ENGLISH LITERATURE II	3	TBA		TBA			WALLACE
			NOTE: INTERNET COURSE							
02748	ENG 271	1N1	WORLD LITERATURE I	3	TBA		TBA			ESTES
			NOTE: INTERNET COURSE							
02750	ENG 272	1N1	WORLD LITERATURE II	3	TBA		TBA			BURKETT
			NOTE: INTERNET COURSE							
ENGINEERING GRAPHICS AND ANIMATION										
01901	DDT 104	EF1	BASIC COMPUTER-AIDED DRAFTING	3	08:40A	10:45A	MW	H	7	DYKES
01902	DDT 111	EF1	FUND/DRAFTING/DESIGN TECH	3	01:35P	03:40P	MW	H	7	DYKES
01903	DDT 125	EF1	SURFACE DEVELOPMENT	3	01:35P	03:40P	TR	H	7	DYKES
01904	DDT 128	EF1	INTERMEDIATE TECHNICAL DRAWING	3	08:40A	10:45A	MW	H	7	DYKES
01905	DDT 144	EF1	BASIC 3D MODELING	3	11:25A	01:30P	TR	H	7	DYKES
01906	DDT 150	EF1	THEORY OF RES DRAWING & DESIGN	3	11:25A	12:40P	MW	H	7	DYKES
01907	DDT 155	EF1	DRWG FOR RESIDENTIAL CONST	4	01:35P	04:55P	MW	H	7	DYKES
01908	DDT 213	EF1	CIVIL DRAFTING, PLAT MAPS	3	08:40A	10:45A	TR	H	7	DYKES
01909	DDT 225	EF1	STRUCTURAL STEEL DRAFTING	3	01:35P	03:40P	TR	H	7	DYKES
01910	DDT 233	EF1	INTERMEDIATE 3D MODELING	3	11:25A	01:30P	TR	H	7	DYKES
01911	DDT 235	EF1	SPECIALIZED CAD	3	08:40A	10:45A	TR	H	7	DYKES
01912	DDT 237	EF1	CURRENT TOPICS IN CAD	3	03:45P	04:50P	MTWR	H	7	DYKES
01913	DDT 260	EF1	PORTFOLIO	3	03:45P	04:50P	MTWR	H	7	DYKES
HISTORY										
03501	HIS 101	1N1	HISTORY OF WEST CIV I	3	TBA		TBA			TURNER
			NOTE: INETERNET COURSE							
03533	HIS 102	1N1	HISTORY OF WEST CIV II	3	TBA		TBA			WOODHAM
			NOTE: INTERNET COURSE							
03548	HIS 201	EF1	UNITED STATES HISTORY I	3	09:25A	10:40A	MW	A	5	TURNER
03555	HIS 201	EF	UNITED STATES HISTORY I	3	02:00P	03:35P	MW			MARTIN
03540	HIS 201	1N1	UNITED STATES HISTORY I	3	TBA		TBA			DARBY
			NOTE: INTERNET COURSE							
03547	HIS 201	1N2	UNITED STATES HISTORY I	3	TBA		TBA			KELLEY
			NOTE: INTERNET COURSE							
03557	HIS 202	1N1	UNITED STATES HISTORY II	3	TBA		TBA			WOODHAM
			NOTE: INTERNET COURSE							

Call No.	Course No.	Section	Course Name	Hours	Times		Days	Place		Instructor
03556	HIS 202	EF1	UNITED STATES HISTORY II	3	11:30A	12:45P	MW	A	5	TURNER
HUMANITIES										
03606	HUM 101	1N1	INTRO TO HUMANITIES	3	TBA		TBA			DIXON
			NOTE: INTERNET COURSE							
03609	HUM 102	1N1	INTRO TO HUMANITIES II	3	TBA		TBA			DIXON
			NOTE: INTERNET COURSE							
INDUSTRIAL SYSTEMS TECHNOLOGY										
09206	INT 101	001	DC FUNDAMENTALS	3	08:00A	10:05A	MW	B	202	BANKS
09210	INT 105	EF1	INTRO PROCESS TECHNOLOGY	3	12:30P	02:35P	TR	B	202	BANKS
09207	INT 117	EF1	PRINCIPLES OF INDUSTRIAL MECH	3	11:20A	12:00P	MW	B	202	BANKS
					12:30P	01:55P	MW	B	202	
09208	INT 208	EF1	ADVANCED PROCESS SIMULATION	3	08:00A	10:05A	TR	B	202	BANKS
09209	INT 288	EF1	APP PRIN OF PROGRAMM CONTROLS	3	10:10A	12:15P	TR	B	202	BANKS
MATHEMATICS										
11101	MAH 101	EF1	VOCATIONAL/TECHNICAL MATH I	3	07:30A	09:15A	TR	D	1	RICH
37001	MTH 090	EF1	BASIC MATHEMATICS	3	09:25A	10:40A	MW	C	1	RICH
37002	MTH 090	EF2	BASIC MATHEMATICS	3	08:00A	09:15A	TR	C	1	WHITFIELD
37003	MTH 090	EF3	BASIC MATHEMATICS	3	12:50P	01:40P	MTW	C	1	WHITFIELD
37004	MTH 090	EF601	BASIC MATHEMATICS	3	05:45P	07:00P	MW	C	1	WHITFIELD
37009	MTH 091	EF601	DEVELOPMENTAL ALGEBRA I	4	05:15P	07:00P	MW	C	1	WHITFIELD
37005	MTH 091	EFH1	DEVELOPMENTAL ALGEBRA I	4	09:25A	10:40A	MW	C	1	RICH
			NOTE: HYBRID: ONE ADDITIONAL HOURS PER WEEK REQUIRED							
37006	MTH 091	EFH2	DEVELOPMENTAL ALGEBRA I	4	08:00A	09:15A	TR	C	1	WHITFIELD
			NOTE: HYBRID: ONE ADDITIONAL HOURS PER WEEK REQUIRED							
37008	MTH 091	EF3	DEVELOPMENTAL ALGEBRA I	4	12:50P	01:40P	MTWR	C	1	WHITFIELD
37126	MTH 091	1N1	DEVELOPMENTAL ALGEBRA I	4	TBA		TBA			MEADOWS
			NOTE: INTERNET COURSE							
37128	MTH 092	1N1	DEVELOPMENTAL ALGEBRA II	4	TBA		TBA			RAY
			NOTE: INTERNET COURSE							
37010	MTH 092	EFH1	DEVELOPMENTAL ALGEBRA II	4	09:25A	10:40A	MW	C	1	RICH
			NOTE: HYBRID: ONE ADDITIONAL HOUR PER WEEK REQUIRED							
37011	MTH 092	EFH2	DEVELOPMENTAL ALGEBRA II	4	08:00A	09:15A	TR	C	1	WHITFIELD
			NOTE: HYBRID: ONE ADDITIONAL HOUR PER WEEK REQUIRED							
37012	MTH 092	EF3	DEVELOPMENTAL ALGEBRA II	4	12:50P	01:40P	MTWR	C	1	WHITFIELD
37013	MTH 092	EF601	DEVELOPMENTAL ALGEBRA II	4	05:15P	07:00P	MW	C	1	WHITFIELD
37014	MTH 100	EF1	INTERMEDIATE COLLEGE ALGEBRA	3	08:00A	09:15A	MW	C	2	WHITFIELD
37015	MTH 100	EF2	INTERMEDIATE COLLEGE ALGEBRA	3	09:25A	10:40A	TR	C	2	WHITFIELD
37016	MTH 100	1N1	INTERMEDIATE COLLEGE ALGEBRA	3	TBA		TBA			RICH
			NOTE: INTERNET COURSE							
37017	MTH 100	1N2	INTERMEDIATE COLLEGE ALGEBRA	3	TBA		TBA			CRIBBS
			NOTE: INTERNET COURSE							
37018	MTH 112	EF1	PRECALCULUS ALGEBRA	3	11:30A	12:45P	MW	C	2	WHITFIELD
37019	MTH 116	EF1	MATHEMATICAL APPLICATIONS	3	08:00A	09:15A	MW	A	2	RICH
MEDICAL ASSISTING										
04327	MAT 101	EF601	MEDICAL TERMINOLOGY	3	05:45P	07:00P	MW	D	5	STAFF
04329	MAT 103	EF601	MEDICAL ASSISTING THEORY II	3	07:15P	08:30P	MW	D	5	STAFF
04330	MAT 125	EF601	LAB PROCED I/MEDICAL ASSISTANT	3	05:45P	06:35P	TR	D	5	STAFF
					06:45P	08:00P	TR			
MUSIC										
05431	MUS 101	EF601	MUSIC APPRECIATION	3	05:45P	07:00P	MW	D	3	ANDREWS
05433	MUS 101	1M1N1	MUSIC APPRECIATION	3	TBA		TBA			HUNTER
			NOTE: INTERNET COURSE:FIRST MINI TERM - MEETS 8/21-10/13							
05434	MUS 101	1N1	MUSIC APPRECIATION	3	TBA		TBA			STROUD
			NOTE: INTERNET COURSE							
05435	MUS 101	1N2	MUSIC APPRECIATION	3	TBA		TBA			STROUD
			NOTE: INTERNET COURSE							
05436	MUS 101	IN3	MUSIC APPRECIATION	3	TBA		TBA			HUNTER
			NOTE: INTERNET COURSE							
NURSING										
05702	NUR 000	EF	MALPRACTICE INSURANCE	0	TBA		TBA			BUNTIN
			NOTE: FOR ALL SPARKS EMS,MAT,PN LAB/CLINICAL STUDENTS							

Call No.	Course No.	Section	Course Name	Hours	Times		Days	Place		Instructor
05704	NUR 001	EF	SUBSTANCE ABUSE SCREENING	0	TBA		TBA			BUNTIN
			NOTE: ANNUAL SCREEN--ALL SPARKS EMS,MAT,PN STUDENTS							
05709	NUR 003	EF	PN COMPREHE ASSESSMENT TESTING	0	TBA		TBA			GALLOWAY
			NOTE: FOR ALL SPARKS CAMPUS PN STUDENTS							
05711	NUR 004	EF	BACKGROUND SCREENING	0	TBA		TBA			BUNTIN
			NOTE: ALL SPARKS NEW/READMITTED EMT,MAT,PN STUDENTS							
05822	NUR 102	EFPN1	FUNDAMENTALS OF NURSING	6	08:00A	02:00P	T	BN	4	SALTER
					08:00A	10:40A	R	BN	4	
					11:30A	02:15P	R	BN	4	
					08:00A	10:40A	F	BN	4	
			NOTE: CLINICAL: 9/19-11/7							
05823	NUR 102	EFPN2	FUNDAMENTALS OF NURSING	6	08:00A	02:00P	T	BN	4	SALTER
					08:00A	10:40A	R	BN	4	
					11:30A	02:15P	R	BN	4	
					08:00A	10:40A	F	BN	4	
			NOTE: CLINICAL: 9/19-11/7							
05824	NUR 102	EFPN3	FUNDAMENTALS OF NURSING	6	08:00A	10:40A	T	BN	4	STAFF
					11:30A	02:15P	T	BN	4	
					08:00A	02:00P	R	BN	4	
					08:00A	10:40A	F	BN	4	
			NOTE: CLINICAL: 9/21-11/9							
05825	NUR 102	EFPN4	FUNDAMENTALS OF NURSING	6	08:00A	10:40A	T	BN	4	STAFF
					11:30A	02:15P	T	BN	4	
					08:00A	10:40A	F	BN	4	
					08:00A	02:00P	SA	BN	4	
			NOTE: CLINICAL: 9/16-11/4							
05826	NUR 103	EFPN1	HEALTH ASSESSMENT	1	09:25A	10:40A	M	BN	4	STAFF
					11:30A	12:45P	M	BN	4	
05827	NUR 104	EFPN1	INTRODUCTION TO PHARMACOLOGY	1	09:25A	10:40A	W	BN	4	SALTER
					11:30A	12:45P	W	BN	4	
05828	NUR 107	EFPN1	ADULT/CHILD NURSING	8	08:00A	10:20A	MR	BN	2	BARNES
					06:30A	04:00P	T	BN	2	
			NOTE: CLINICAL: MEETS 8/29-11/28							
05829	NUR 107	EFPN2	ADULT/CHILD NURSING	8	08:00A	10:20A	MR	BN	2	BARNES
					06:30A	04:00P	W	BN	2	
			NOTE: CLINICAL: MEETS 8/30-11/29							
05830	NUR 108	EFPN1	PSYCHOSOCIAL NURSING	3	01:00P	02:50P	M	BN	2	SALTER
					07:00A	02:30P	F	BN	2	
			NOTE: CLINICAL: MEETS 8/25, 9/8-10/6							
05831	NUR 108	EFPN2	PSYCHOSOCIAL NURSING	3	01:00P	02:50P	M	BN	2	SALTER
					07:00A	02:30P	F	BN	2	
			NOTE: CLINICAL: MEETS 10/13-12/1							
05832	NUR 109	EFPN1	ROLE TRANSITION	3	11:30A	12:45P	MR	BN	2	BARNES
					01:00P	02:50P	R	BN	2	
OFFICE ADMINISTRATION										
05901	OAD 101	1N1	BEGINNING KEYBOARDING	3	TBA		TBA			STAFF
			NOTE: INTERNET COURSE							
05904	OAD 125	1N1	WORD PROC ON MICROCOMPUTER	3	TBA		TBA			GREENE
			NOTE: INTERNET COURSE							
05905	OAD 125	EF1	WORD PROC ON MICROCOMPUTER	3	11:30A	12:45P	MW	A	6	GREENE
05908	OAD 138	EF1	RECORDS & INFORMATION MGMT	3	09:25A	10:40A	MW	A	6	GREENE
ORIENTATION										
11201	ORI 101	EFH1	ORIENTATION TO COLLEGE	1	08:00A	09:15A	F	A	6	STAFF
			NOTE: HYBRID: MEETS 8/25,9/1,9/8,9/15,9/22							
11253	ORI 101	1N1	ORIENTATION TO COLLEGE	1	TBA		TBA			JOHNSON
			NOTE: INTERNET COURSE							
11254	ORI 104	EFH1	WORKKEYS ASSESSMENT	1	09:25A	10:40A	F	A	2	STAFF
			NOTE: HYBRID: MEETS 8/25; 9/1,8,15,22,29; 10/6,13							
11255	ORI 104	EFH2	WORKKEYS ASSESSMENT	1	01:45P	03:00P	T	A	2	STAFF
			NOTE: HYBRID: MEETS 8/22,29; 9/5,9/12,19,26; 10/3,10							
11267	ORI 105	EFH1	ORIENTATION AND STUDENT SUCCES	3	09:25A	10:40A	T	A	2	STAFF
			NOTE: HYBRID: INTERNET THEORY/SPARKS CAMPUS LAB							
11268	ORI 105	EF1	ORIENTATION AND STUDENT SUCCES	3	01:00P	02:15P	MW	D	2	STAFF
11291	ORI 105	1N1	ORIENTATION AND STUDENT SUCCES	3	TBA		TBA			KELLEY
			NOTE: INTERNET COURSE							
	ORI 105	B2	ORIENTATION AND STUDENT SUCCES	3	11:30A	12:45P	MW	A	6	STAFF
			NOTE: FOR TRIO STUDENTS ONLY							

Call No.	Course No.	Section	Course Name	Hours	Times		Days	Place		Instructor
PHILOSOPHY										
06401	PHL 206	1N1	ETHICS AND SOCIETY	3	TBA		TBA			BOOZER
			NOTE: INTERNET COURSE							
06402	PHL 206	1N2	ETHICS AND SOCIETY	3	TBA		TBA			BOOZER
			NOTE: INTERNET COURSE							
PHYSICAL SCIENCE										
06501	PHS 112	1N1	PHYSICAL SCIENCE II W/LAB	4	TBA		TBA			MCCARTY
			NOTE: ONLINE CLASS-4 ON-CAMPUS PROCTORED EXAMS							
PSYCHOLOGY										
06901	PSY 200	1N1	GENERAL PSYCHOLOGY	3	TBA		TBA			ROSS
			NOTE: INTERNET COURSE							
06902	PSY 200	1N2	GENERAL PSYCHOLOGY	3	TBA		TBA			PAYNE
			NOTE: INTERNET COURSE							
06903	PSY 200	1N3	GENERAL PSYCHOLOGY	3	TBA		TBA			STAFF
			NOTE: INTERNET COURSE							
06927	PSY 200	EF601	GENERAL PSYCHOLOGY	3	07:20P	08:35P	TR			STAFF
06926	PSY 200	EF1	GENERAL PSYCHOLOGY	3	02:25P	03:40P	MW			STAFF
06925	PSY 200	EF1M1	GENERAL PSYCHOLOGY	3	11:30A	12:45P	MTWR			STAFF
			NOTE: FIRST MINI TERM: MEETS 8/21-10/13 ONLY							
06928	PSY 210	EF601	HUMAN GROWTH & DEVELOPMENT	3	05:45P	07:00P	TR			STAFF
06929	PSY 210	1N1	HUMAN GROWTH & DEVELOPMENT	3	TBA		TBA			ROSS
			NOTE: INTERNET COURSE							
06930	PSY 210	1N2	HUMAN GROWTH & DEVELOPMENT	3	TBA		TBA			PAYNE
			NOTE: INTERNET COURSE							
06931	PSY 210	1N3	HUMAN GROWTH & DEVELOPMENT	3	TBA		TBA			STAFF
			NOTE: INTERNET COURSE							
READING										
07104	RDG 084	EF1	DEVELOPMENTAL READING II	3	11:30A	12:45P	MW	D	3	PADGETT
SPEECH/RHETORICAL STUDIES										
28102	SPC 103	EF1	ORAL COMMUNICATION SKILLS	3	08:00A	09:15A	MW	A	9	LANE
08019	SPH 106	EF1	FUND OF ORAL COMMUNICATION	3	11:30A	12:45P	MW	A	9	LANE
08020	SPH 107	EF1	FUND PUBLIC SPEAKING	3	09:25A	10:40A	MW	A	9	LANE
08022	SPH 107	HEF1M	FUND PUBLIC SPEAKING	3	01:00P	02:15P	MW	A	9	LANE
			NOTE: HYBRID: FIRST MINI TERM - MEETS 8/21-10/13							
08023	SPH 107	HEF2M	FUND PUBLIC SPEAKING	3	01:00P	02:15P	MW	A	9	LANE
			NOTE: HYBRID: SECOND MINI TERM - MEETS 8/21-12/15							
SOCIOLOGY										
07801	SOC 200	1N1	INTRO TO SOCIOLOGY	3	TBA		TBA			GRIFFEY
			NOTE: INTERNET COURSE							
07802	SOC 200	1N2	INTRO TO SOCIOLOGY	3	TBA		TBA			GRIFFEY
			NOTE: INTERNET COURSE							
WELDING TECHNOLOGY										
08511	WDT 108	EF1	SMAW FILLET/OFC	3	07:30A	09:10A	MW	J	1	CRAVEN
08512	WDT 109	EF1	SMAW FILLET PAC/CAC	3	09:10A	10:50A	MW	J	1	CRAVEN
08513	WDT 115	EF1	GTAW CARBON PIPE THEORY	3	07:30A	09:35A	TR	J	1	CRAVEN
08515	WDT 120	EF1	SMAW GROOVE THEORY	3	09:35A	11:15A	TR	J	1	CRAVEN
08516	WDT 122	EF1	SMAW FILLET OFC LAB	3	12:00P	03:45P	MW	J	1	CRAVEN
08517	WDT 122	EF2	SMAW FILLET OFC LAB	3	12:00P	03:45P	TR	J	1	CRAVEN
08518	WDT 123	EF1	SMAW PAC/CAC LAB	3	12:00P	03:45P	TR	J	1	CRAVEN
08519	WDT 123	EF2	SMAW PAC/CAC LAB	3	12:00P	03:45P	MW	J	1	CRAVEN
08520	WDT 124	EF1	GMAW/FCAW LAB	3	12:00P	03:45P	MW	J	1	CRAVEN
08521	WDT 124	EF2	GMAW/FCAW LAB	3	12:00P	03:45P	TR	J	1	CRAVEN
08522	WDT 125	EF1	SMAW GROOVE LAB	3	12:00P	03:45P	TR	J	1	CRAVEN
08523	WDT 125	EF2	SMAW GROOVE LAB	3	12:00P	03:45P	MW	J	1	CRAVEN
08524	WDT 155	EF1	GTAW CARBON PIPE LAB	3	12:00P	03:45P	MW	J	1	CRAVEN
08525	WDT 155	EF2	GTAW CARBON PIPE LAB	3	12:00P	03:45P	TR	J	1	CRAVEN
08526	WDT 257	EF1	SMAW CARBON PIPE LAB	3	12:00P	03:45P	TR	J	1	CRAVEN
08527	WDT 257	EF2	SMAW CARBON PIPE LAB	3	12:00P	03:45P	MW	J	1	CRAVEN
WORKPLACE SKILLS										
38404	WKO 110	EF1	NCCER CORE	3	01:00P	03:05P	TR	E	1	BRABHAM

SPARKS CAMPUS MAP

A Administrative Offices, Academic Classrooms, Admissions, Bookstore/Business Office, Business Technologies, Campus Dean, Campus Police, Computer Information Science, Counseling, Financial Aid, Student Services, TRiO Student Support Services, TRiO Talent Search, Veterans Affairs
B Applied Engineering Technology, Practical Nursing
C QEP Math Lab, Writing Lab
D Child Development, General Academics, Science
E Air Conditioning/Refrigeration
F Cafeteria
G Maintenance/Custodial Services, Workforce Development Cabinetmaking
H Cosmetology, Engineering Graphics & Animation
I Adult Education, Criminal Justice, Welding Simulation Lab
J Welding Technology
K Alabama Technology Network-Eufaula Center, Certified Nursing Assistant (CNA)
L Learning Resource Center
M Security
N TRiO Upward Bound

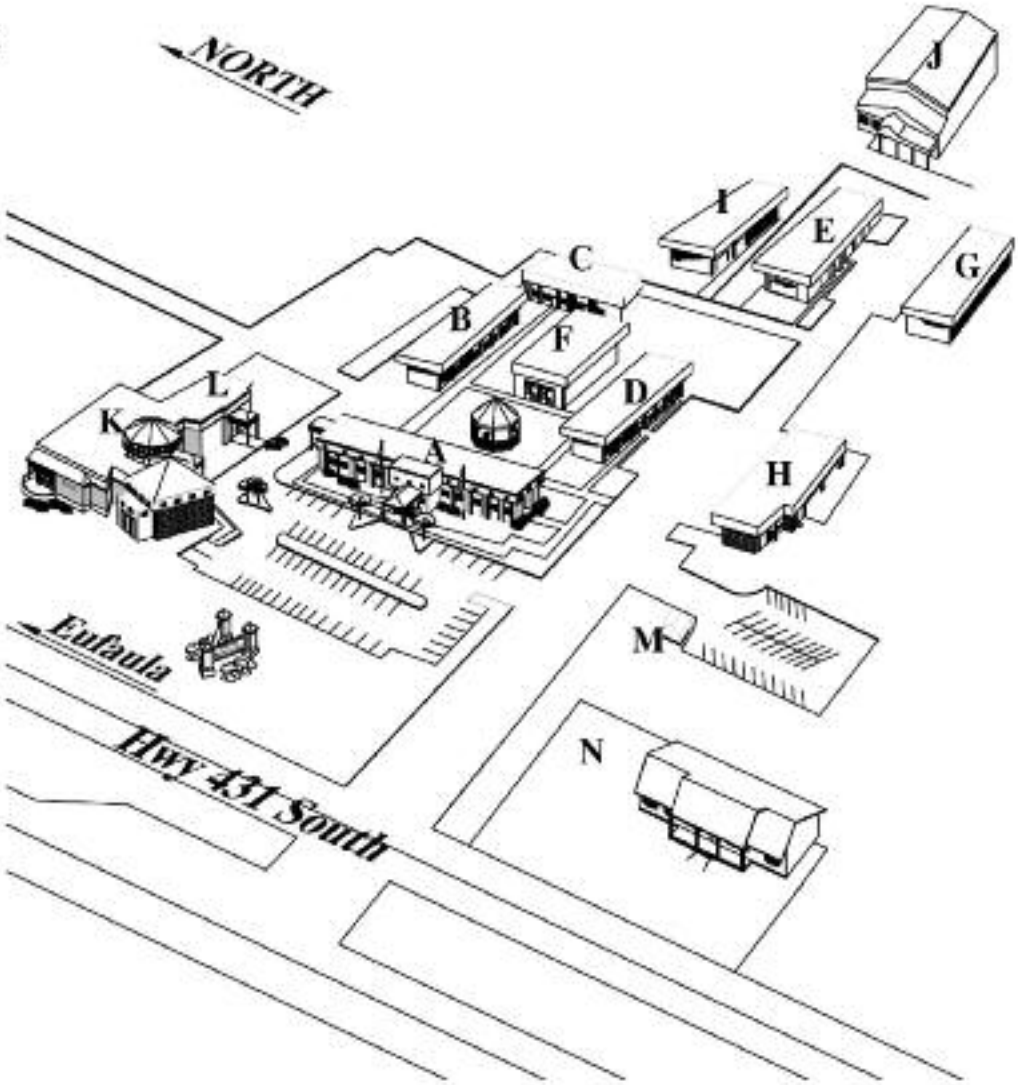

Revised: 1/8/15

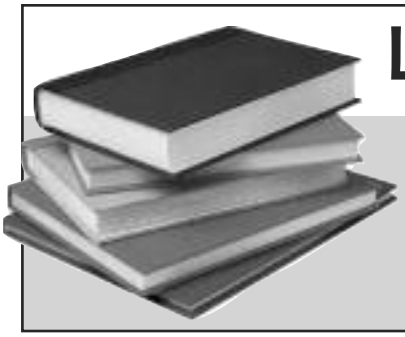

Learning Resources Centers Hours

Wallace Campus
Monday - Thursday: 7:30 a.m. - 9:00 p.m.
Friday: 7:30 a.m. - 12:15 p.m.

Sparks Campus
Monday - Thursday: 7:30 a.m. - 9:00 p.m.
Friday: 7:30 a.m. - 12:15 p.m.

STARS
Statewide Transfer & Articulation Reporting System

Prevent loss of credits upon transfer— get your STARS Guide today!

STARS allows students in public two-year colleges in Alabama to obtain a transfer guide/agreement for the major of their choice. This document guides students through their first two years of coursework and prevents loss of credit hours upon transfer to a four-year state university in Alabama. See your academic advisor or an admissions representative at any Wallace Community College location for details. Students may access the STARS system by clicking on "Quick Links" at www.wallace.edu.

Wallace Community College Fall Bookstore Hours

Wallace Campus
Monday - Thursday: 8:00 a.m. - 6:00 p.m.
Friday: Closed

Sparks Campus
Monday - Thursday: 7:30 a.m. - 4:30 p.m.
Friday: 7:30 a.m. - 2:00 p.m.

Special Hours

Wallace Campus

August 17	8:00 a.m. - 7:00 p.m.
August 18	8:00 a.m. - 2:00 p.m.
August 21 - 24	8:00 a.m. - 7:00 p.m.
August 25	8:00 a.m. - 2:00 p.m.

Sparks Campus

August 17	7:30 a.m. - 6:30 p.m.
August 18	7:30 a.m. - 2:00 p.m.
August 21-24	7:30 a.m. - 6:30 p.m.
August 25	7:30 a.m. - 2:00 p.m.

How much will my books cost?

Find out at www.wallace.edu/ocs

In compliance with the Higher Education Opportunity Act (HR 4137) Section 112 - Textbook Information, Wallace Community College now provides access to textbook pricing information in the online course schedule at the following link: www.wallace.edu/ocs. Simply select the appropriate course(s) and click "submit." A display window will appear with the selected courses listed. Textbook information is available by clicking the "view" link in the "Book" column. No password is required. Prices are an estimate of anticipated costs based on the best information available. ISBN numbers should be confirmed by the bookstore manager before purchase.

myWCC

The **STUDENT INFORMATION CENTER (myWCC)** is an online information resource through which students can apply for College services, track the status of College admissions/records and financial aid files, register for classes, check grades, print unofficial transcripts, print degree plans, check financial aid status, check their e-mails, and much more. Students are encouraged to monitor their accounts to be sure required documents are submitted **before** registration. Submission of all required documents will expedite the registration process and in most cases will eliminate the requirement for students to visit the campus and wait in long lines. Students who do not have Internet access in their homes may use computers on campus to take advantage of the features available through **myWCC**.

To access myWCC, log on to the Wallace Community College Web site, www.wallace.edu, and follow the steps below:

1. Click on the Quick Links tab.
2. Click myWCC.
3. Click LOGIN at the top of the screen.
4. Enter User ID and PIN. The default User ID and PIN number is your Student ID number and date of birth (six digits).
5. Click Student Information Center

TO CHECK THE STATUS OF YOUR ADMISSION/RECORDS FILE:

Click on Student Records and then Admission Requirements. If you have attended other colleges before applying to WCC, you will also need to click on Prior Transcript Requirements to check the status of other college transcripts.

NOTE: All required documents must be submitted to the Admissions Office before financial aid can be awarded.

TO CHECK THE STATUS OF YOUR FINANCIAL AID FILE:

Click on Financial Information and then Financial Aid Requirements. Select appropriate year.

NOTE: All required documents must be submitted before financial aid can be awarded.

ADDITIONAL FEATURES:

1. Degree Plan – to view/print your current program degree plan.
2. My Schedule – to view/print your current class schedule.
3. Unofficial Transcript – to view/print your unofficial transcript.
4. Transcript Request – to request official transcripts from WCC for admission to other colleges, for employment interviews, etc.
5. View Transcript Requests – to check the status of a request to have your transcript sent from WCC to another entity.
6. Financial Aid Shopping Sheet – to view all Financial Aid that has been awarded.
7. Financial Aid Status – to view your Financial Aid Award Summary.
8. View My Grades – to view your final grades for the term.
9. Registration – to register for classes once you are authorized by your advisor. All new and transfer students must go through the registration process at least one term before being authorized by an advisor.
10. Modify Contact Information – to update address, e-mail address, and phone number.

Student ID Drives

Wallace Campus
Grimsley Hall, Room 117
Wednesday, August 23
9:30 a.m. - 11:30 a.m. and 1:00 p.m. - 3:00 p.m.

Sparks Campus
Cope Room
Thursday, August 24
9:30 a.m. - 11:30 a.m. and 1:00 p.m. - 3:00 p.m.

Staff will be on hand after 4:30 to issue IDs to our evening students throughout the week.

Be sure to check out "Wallace Wednesdays"!
For more information visit our Web site at www.wallace.edu

Did you know that Wallace offers FREE writing tutoring?

Wallace Campus:
CAS 133
Mon. - Tues.:
9:00 a.m. - 8:00 p.m.
Wed. - Thurs.:
9:00 a.m. - 4:30 p.m.

TWC

Sparks Campus:
Building C
Mon. - Thurs.:
9:00 a.m. - 8:00 p.m.

Stop by The Writing Center for help with any type of writing
(essays, grammar help, job materials, and more).

We look forward to working with you!

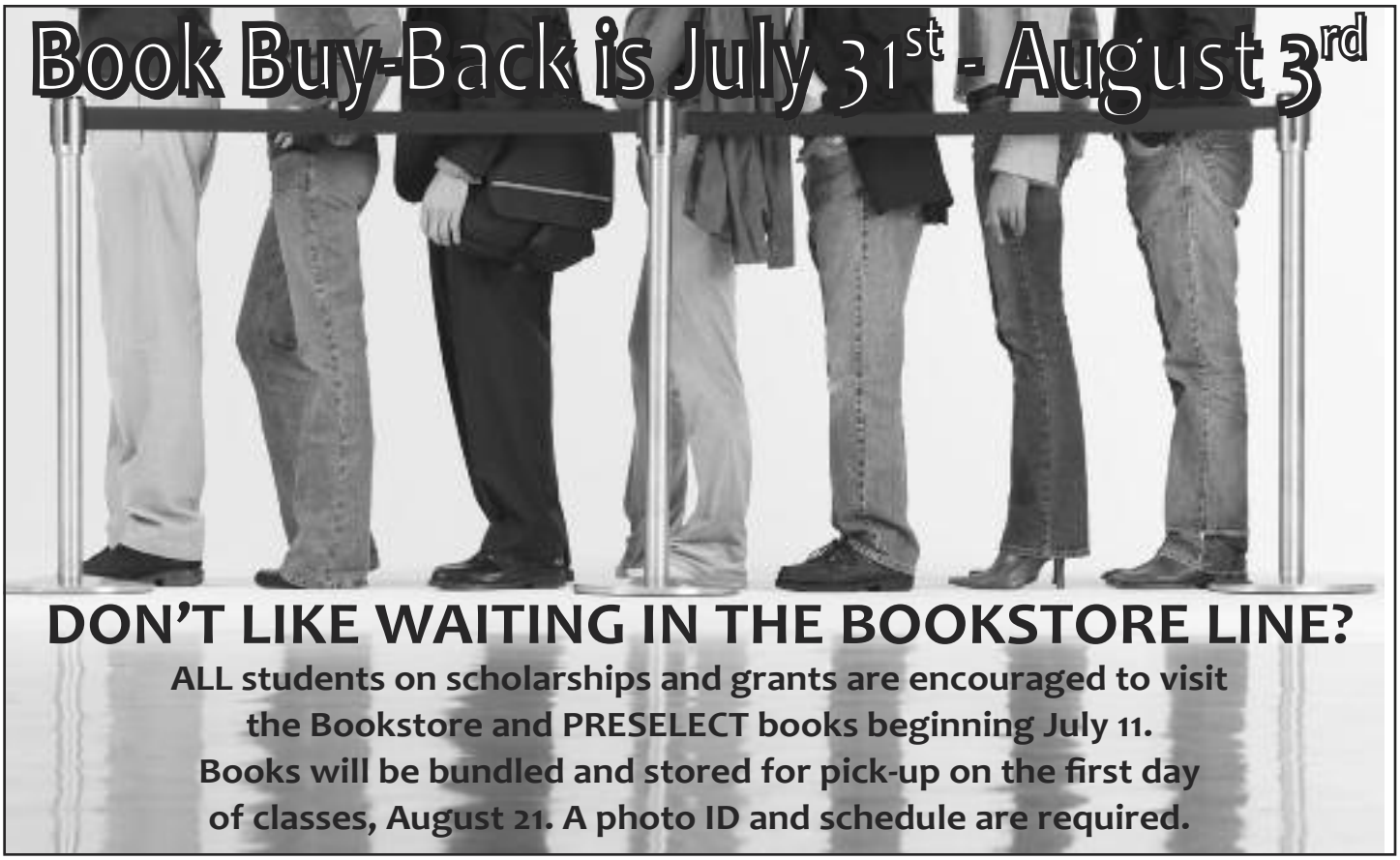

DON'T LIKE WAITING IN THE BOOKSTORE LINE?

ALL students on scholarships and grants are encouraged to visit the Bookstore and PRESELECT books beginning July 11. Books will be bundled and stored for pick-up on the first day of classes, August 21. A photo ID and schedule are required.

FALL TERM 2017 FINAL EXAM SCHEDULE

All regularly scheduled classes will end at 10:00 p.m., Sunday, December 10, 2017.

CLASS SCHEDULE CATEGORIES	EXAMINATION DATE/TIME
1- and 2-credit hour classes	Last regularly scheduled class meeting
Friday evening and Weekend classes	Last regularly scheduled class meeting
ENG 101 Exit Exams	Monday, December 11 @ 8:00 am - 10:00 am or 10:15 am - 12:15 pm
Online and hybrid classes	OPEN/INTERNET periods per M-R exam schedule
Make-Up Exams	OPEN/INTERNET periods
Classes meeting Monday - Thursday	M-R exam schedule

SCHEDULE FOR MONDAY - FRIDAY CLASSES

Schedule Exam Time	Mon, Dec 11 Course Start Time	Tues, Dec 12 Course Start Time	Wed, Dec 13 Course Start Time	Thurs, Dec 14 Course Start Time	Fri, Dec 15 Course Start Time
8:00 - 10:00 a.m.	ENG 101 Exit Exams	8:00 TR	8:00 MW	9:25 TR	Open/Internet
10:15 a.m. - 12:15 p.m.	ENG 101 Exit Exams	10:50 TR	9:25 MW	12:15 TR	Open/Internet until noon
12:30 - 2:30 p.m.	11:30 MW	Internet	1:00 MW Internet	1:45 TR Internet	
3:15 - 5:15 p.m.	4:00 MW	4:00 TR Internet	2:25 MW	Open/Internet	
5:30 - 7:30 p.m.	Open/Internet	7:10/7:20 TR	5:45 MW	5:45 TR	
7:45 - 9:45 p.m.	7:10/7:20 MW Internet	8:35 TR Internet	8:35 MW	Open/Internet	

Notes to the Faculty:

- Faculty teaching courses that do not follow the standard day/time scheduling scheme will determine test dates and times within the testing period that best complement the standard schedule.
- Faculty members in technical, nursing, and allied health programs whose courses combine theory, lab, and clinical meetings should use the theory meeting time to schedule their final exams.
- Faculty members teaching distance education classes and those who offer traditional course final exams via Wallace Online will make arrangements for computer labs for their exams.

Computer Lab Printing Policy

Prepaid print cards are required to print in Wallace Community College computer labs. Print cards are available in the bookstore or library on either campus. The cards are $5.00 each plus tax.

To print, enter the code listed on the print card into the print limit interface on lab computers. The account is loaded automatically upon logging in with a username and password. Students will be able to view their print limit account from any lab computer.

Wallace Community College Workforce Development Classes

CERTIFIED NURSE ASSISTANT (CNA)

An ongoing need exists for certified nurse assistants in the region. This 25-day course prepares students for the state Nurse Aid Registry exam. Classes meet Monday through Friday from at the Center for Economic and Workforce Development in Dothan and at the Sparks Campus in Eufaula. Tuition and fees (including books and the nurse aide registry exam) are $725. A minimum of seven students is required. High school diploma or equivalent required for admission. WIOA approved.

COMPUTER SKILLS FOR TODAY'S WORKPLACE

This six-week program will help students develop computer skills to work in an office environment. Skills range from basic use and keyboarding to proficiency in Microsoft® Excel®, PowerPoint®, and Word®. Classes meet on Monday, Tuesday, and Thursday evenings from 5:30 p.m. until 9:30 p.m. Tuition and fees (includes books) are $1,500. A minimum of four students is required.

DENTAL ASSISTANT

This 20-week program prepares students for entry-level positions within dental offices. Students will learn dental anatomy, 4-handed techniques, dental laboratory and x-ray skills, charting skills, safety procedures, and general office protocols. Classes meet Tuesday and Thursday evenings from 6:00 p.m. until 9:00 p.m. for the first 18 weeks of the course. The following 2 weeks are spent in clinical externship at a local dental office. The final 2 weeks of the program are dedicated to course/skills review and the performance of a complete, new-patient work-up. Tuition and fees (includes books and supplies) is $1,700. A minimum of 6 students is required. Prerequisites include the ACT® WorkKeys Reading for Information and Locating Information tests. Students must also submit to a competitive interview process to be considered for admission. Students must also begin their Hepatitis B inoculation regimen before the first day of class. High school diploma or equivalent is required for admission. WIOA approved.

PREAPPRENTICE ELECTRICAL LINEWORKER TRAINING

Develop skills to work in the electrical distribution industry by becoming a lineworker. This seven-week course will prepare students in pole climbing, CDL training, electrical theory, line make-ups, interpersonal skills, interview techniques, and much more. Classes meet Monday through Friday from 8:00 a.m. until 4:00 p.m. Tuition and fees (including books, use of tools, and personal protective equipment) are $3,500. A minimum of eight students is required. Prerequisites include a Department of Transportation (DOT) physical examination and a two-year driving record from the state troopers' office. High school diploma or equivalent required for admission. WIOA approved.

OPHTHALMIC ASSISTANT

Develop skills to assist an ophthalmologist or an optometrist in an eye-care facility. This 14-week training course could be the starting point for a new career in the health care field. Classes meet on Monday and Wednesday evenings from 6:00 p.m. until 8:30 p.m. Tuition and fees (includes books) are $1,400. A minimum of six students is required. High school diploma or equivalent required for admission. WIOA approved.

PROFESSIONAL MEDICAL CODING

This 40-week course prepares students to take the AAPC coding exam. Classes meet on Tuesday evenings from 5:30 p.m. until 8:00 p.m. Tuition and fees (including books, AAPC student membership, and national exam) are $1,700. A minimum of ten students is required. Prerequisites include proof of taking Human Anatomy and Medical Terminology courses. High school diploma or equivalent required for admission. WIOA approved.

READY TO WORK (RTW)

Ready To Work is an eight-week, employer-designed course that provides trainees with entry-level skills required for employment with most industries and businesses in Alabama. The training focuses on basic education (applied math, reading and locating information, and communication skills), computer skills (Microsoft® Excel®, Windows 7®, and Word®), problem-solving, workplace behavior, manufacturing (precision measurement, safety), and job acquisition skills. Those achieving successful test scores will receive a National Career Readiness Certificate along with an Alabama Certified Worker certificate. Classes meet at varying times depending on campus location. This course is free to the public. High school diploma or equivalent required for admission.

SHEET METAL TECHNICIAN

This 10 week course is designed to introduce individuals to the fundamentals of Sheet metal shop operation. Shop safety and basic shop operation practices will be covered. Correct operation of Sheet metal hand tools, rotary machines, metal shears and roll forming machines are included in lab work. Fundamentals of Sheet metal layout will be practiced and applied to fabrication scenarios as well as an overview of basic mathematics and blueprint reading. Classes meet Monday through Thursday from 5:00 p.m. to 8:00 p.m. in building 473 (general purpose building) on the Wallace campus in Dothan. Tuition and fees (including books and tool kit) are $2,000. A minimum of six students is required. High school diploma or equivalent required for admission. WIOA approved.

INDUSTRIAL WELDING

This 12 week course prepares students for employment in the Welding industry as structural welders in a production environment. Students will gain hands on experience with Oxy-fuel cutting, Plasma Arc Cutting, Gas Metal Arc Welding as well as an overview of blueprint reading and basic mathematics The program includes a wide variety of welding experiences for structural and production welding. Students can exit the course after 12 weeks with a certificate in welding and an AWS welding certification. In addition, the Wallace Campus has been designated by the American Welding Society as an Accredited Testing Facilities. Classes meet Monday through Thursday from 5:00 p.m. to 8:00 p.m. in the Welding Technology building on the Wallace campus in Dothan. Tuition and fees (including books and tool kit) are $3,500. A minimum of six students is required. High school diploma or equivalent required for admission. WIOA approved.

Our FREE Adult Education classes include GED preparation, basic skills development, and English as a Second Language.

CITY OF DOTHAN

WCC Center for Economic and Workforce Development, 5565 Montgomery Hwy.

8:30 a.m.-12:30 p.m.	Adult Education	Room 204	Mon. & Wed.	Nowell
8:30 a.m.-12:30 p.m.	Adult Education	Room 204	Tues. & Thurs.	McCoy
9:00 a.m.-12:00 p.m.	Adult Education	Room 202	Mon.-Thurs.	Merrill
9:30 a.m.-1:30 p.m.	English as a Second Language	Room 201	Tues. & Thurs.	Bostick
5:00 p.m.-9:00 p.m.	Adult Education	Room 202	Mon. & Wed.	Panté
5:00 p.m.-9:00 p.m.	Adult Education	Room 202	Tues. & Thurs.	Holland
6:00 p.m.-9:00 p.m.	English as a Second Language	Room 201	Tues. & Thurs.	Hovanic/McAfee/Bostick

Alfred Saliba Center for Families, 301 W. Lafayette St.

9:00 a.m.-12:00 noon	Adult Education	Room 8	Mon.-Thurs.	Hart
9:00 a.m.-12:00 noon	Adult Education	Room 12	Mon.-Thurs.	Dunn
1:00 p.m.-4:00 p.m.	Basic Adult Literacy	Room 8	Mon. & Wed.	Bostick
1:00 p.m.-4:00 p.m.	Adult Education	Room 12	Tues. & Thurs.	Dunn
6:00 p.m.-9:00 p.m.	Adult Education	Room 12	Mon., Tues. & Thurs.	Skipper

Beulah Land Family Life Center, Greater Beulah Baptist Church, 254 Headland Ave.

6:00 p.m.-9:00 p.m.	Adult Education	Tues. & Thurs.	Thomas

Dothan Area Career Center, 787 Ross Clark Circle

8:00 a.m.-12:00 p.m.	Adult Education	Mon. – Thurs.	Nelson

CITY OF EUFAULA

Sparks Campus, 3235 S. Eufaula Ave.

8:00 a.m.-11:30 a.m.	Adult Education	Mon.-Thurs.	Barefield/Bostwick
5:30 p.m.-8:30 p.m.	Adult Education	Mon. & Wed.	Davis
6:00 p.m.-9:00 p.m.	English as a Second Language	Tues. & Thurs.	Blain
10:00 a.m.-2:00 p.m.	English as a Second Language	Sat.	Blain

BARBOUR COUNTY

Town & County Library, 45 N. Midway St., Clayton

12:00 noon-3:00 p.m.	Adult Education	Mon., Tues., & Thurs.	Cordell

Louisville Town Hall, 1951 Main St., Louisville

5:00 p.m.-8:00 p.m.	Adult Education	Mon. & Thurs.	Cordell

HENRY COUNTY

Henry County Virtual School, 300 Trawick St., Abbeville

8:00 a.m.-12:30 p.m.	Adult Education	Mon.-Thurs.	Hall/Peterman
5:30 p.m.-8:30 p.m.	Adult Education	Mon. & Wed.	Bedsole

Headland Chamber of Commerce, 105 Cleveland St., Headland

6:00 p.m.-9:00 p.m.	Adult Education	Tues. & Thurs.	D. Johnson

HOUSTON COUNTY

Ashford High School, 607 Church St., Ashford

5:30 p.m.-8:30 p.m.	Adult Education	Tues. & Thurs.	Griggs

For additional information about Adult Education classes, call 334-556-2373, for the Wallace Campus or 334-619-3000 for the Sparks Campus.

Wallace Community College

offers a variety of **FREE** Adult Education Opportunities

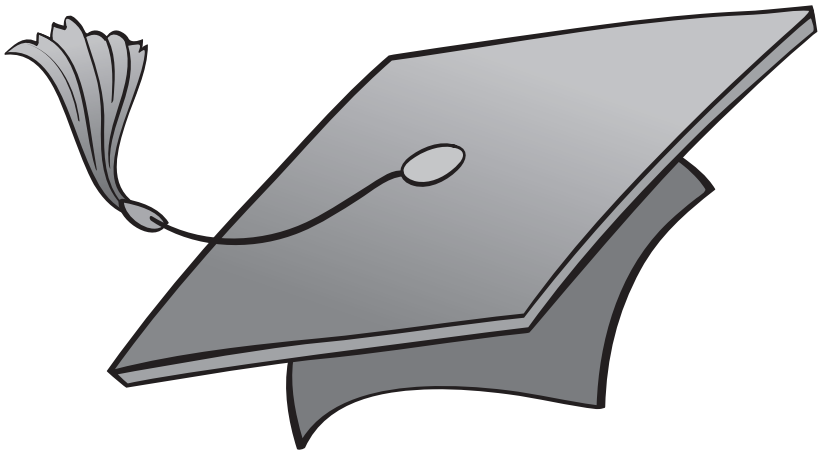

- English as a Second Language
- Adult Literacy
- Basic Skills Development
- GED Preparation

The GED computer-based exam is given at the Center for Economic and Workforce Development in Dothan and at the A building on the Sparks Campus in Eufaula. The GED exam consists of the following four sections: Reasoning through Language Arts, Mathematical Reasoning, Science, and Social Studies. The cost of the exam is $120 for the complete battery or $30 per content area. Each content area can be taken individually or as selected by the examinee. Examinees must register and pay online by going to www.GED.com or call 1-877 EXAM GED (392-6433). Credit and debit cards are acceptable forms of payment. Students enrolled in the Adult Education classes may be eligible for a $100 scholarship to help pay for the test.

For more information, call
334-556-2373 (CEWD) or
334-687-3543, Ext. 4210 (Sparks Campus)

Sexual Misconduct Policy

Statement of Prohibition

This policy prohibits all forms of sexual or gender-based harassment, discrimination, or misconduct, including but not limited to sexual harassment, sexual assault, sex offenses, sexual exploitation, dating violence, stalking, intimate partner violence, and domestic violence. Sex discrimination in any form, including any form of sexual misconduct is contrary to Wallace Community College's values and is prohibited by College policies as well as local, state and federal laws, and the policies of the Alabama Community College System Board of Trustees. These behaviors are harmful to the well-being of our College community, the learning/working environment, and collegial relationships among our students, faculty, staff, and visitors. Any individual who is found to have violated this policy may face disciplinary sanctions up to and including expulsion or termination of employment and referral to law enforcement authorities.

Commitment to Address Sexual Misconduct

Wallace Community College is committed to providing an environment that is safe and conducive for learning and employment. Any behavior that threatens this environment is a violation of College policy. All members of the College community are strongly encouraged to report any incident of sexual harassment, sexual assault, sex offenses, sexual exploitation, dating violence, stalking, intimate partner violence, and domestic violence directly to the Title IX Coordinator (Dean, Student Affairs and Sparks Campus) or the Deputy Title IX Coordinator (Director, Planning and Quality). Violations may also be reported to any "responsible employee" as outlined in this policy.

Title IX Coordinator:
Ms. Jackie Screws, Dean of Student Affairs
Sparks Campus, Administration Building, Room A15
(334)556-2485
jscrews@wallace.edu

Deputy Title IX Coordinator:
Ms. Debbie McCollough, Director of Planning and Quality
Wallace Campus, Wallace Hall, Room 108
(334)556-2260
dmccollough@wallace.edu

Responsible employees at the College include:

- Title IX Coordinator
- Title IX Deputy Coordinator
- Campus Report Officers
- Campus Police Officers
- Full-time Faculty, Staff, and Administrators
- College Counseling Staff (Source for Confidential Reporting)

Detailed information regarding this policy may be found in the ***Wallace Community College Catalog and Student Handbook*** and on the WCC Web site at http://www.wallace.edu/about_wcc/consumer_information/sexual_misconduct_policy.

Online Learning *Anytime, Anywhere...* ***Just a click away!***

Online Career Training Programs

Wallace Community College

Prepare for employment in some of today's hottest careers with a comprehensive, affordable, and self-paced online Career Training Program. You can begin these Programs at any time and learn at your own pace. Upon successful completion of all required coursework, you will receive a Certificate of Completion.

Programs available in the following areas:

- **Business and Professional**
- **Healthcare and Fitness**
- **IT and Software Development**
- **Management and Corporate**
- **Media and Design**
- **Hospitality and Gaming**
- **Skilled Trades and Industrial**

Features:

- Facilitators and mentors are available to answer questions and help you through your studies
- Career Counselors will help you prepare for the transition from the classroom to the workplace
- Courses are all open-enrollment and self paced
- No additional charges - all materials, workbooks, and software are included in the course fee
- Payment plans available

Certified Residential Interior Designer

Prepare for a career as a residential interior designer by learning the basics of good design, getting familiar with design styles and movements, and exploring the materials that interior designers use.

CompTIA A+ Certification Training

CompTIA A+ certification is the industry standard for validating the skills of entry-level computer technicians. It opens the door to an exciting career in computer technology, and ed2go's online program makes training convenient and interactive.

Entrepreneurship: Start-up and Business Owner Management

This program covers everything from financing to leadership. You'll learn the keys to business planning, communication skills, marketing, and management. If you've ever thought about owning your own business, this program can help make that dream come true!

Grant Writing + Non-Profit Management

In this program, you will learn how to write a grant proposal, how to supervise employees, as well as the liabilities that non-profits encounter.

Home Inspection Certificate

Learn about standards of practice, defects recognition, inspection guidelines, reporting methodologies, and liability management as you prepare to become a home inspector.

OMCA Social Media Associate

(Voucher Included)

Prepare for the nationally recognized OMCA® social media marketing certification to start or improve your career in digital marketing.

Professional Bookkeeping with Quick Books 2015

This program teaches students how to master professional bookkeeping using QuickBooks 2015 software. **(Software Included)**

Six Sigma Black Belt

Learn the principles of Lean Six Sigma and prepare to take the Lean Six Sigma Black Belt certification exam.

Travel Agent Training

Learn the basic skills needed to operate a computer reservation system for airlines, travel agencies, cruise lines, hotels, or as a home-based agent.

Veterinary Assistant

This program will prepare you to become a productive member of a veterinary team.

Paralegal

(Voucher Included)

This program will prepare you to take the Certified Paralegal certification exam and become a legal secretary or paralegal.

PMI Risk Management Professional

PMI's Risk Management Professional (PMI-RMP) credential is a solution to project management's increasing growth, complexity and diversity.

Enroll Today!

ed2go

All materials are included in the program fees. Each course has an instructor assigned to answer student questions and solve student problems.

To learn more, visit:

http://careertraining.ed2go.com/wallace/

You can also reach us by calling:

(334) 556-2414

041608